WEATHER—OHIO—FAIR TONIGHT AND SATURDAY, FROST TONIGHT.

reat Managers Give
heir Views of Series
—SPORT PAGE

THE LIMA NEWS

Signs of Winter—
The Fire Drill
—EDITORIAL PAGE

XTEENTH YEAR 3 LIMA, OHIO, FRIDAY, SEPTEMBER 27, 1912. HOME EDITION PRICE TWO CENTS

Hedges is Named For Governor by N. Y. Republicans

(By United Press)

Convention Hall, Saratoga, N. Y., Sept 27.—Job E. Hedges, New k attorney and noted Republican orator was this afternoon nomi- ed by the Republican State Convention as its candidate for Gover-

This action followed three futile ballots in which Hedges and . W. Wadsworth, of Livingston, fought for supremacy with a dozen er candidates receiving well scattered support.

When the third ballot had been completed, a rush to change votes s made by a dozen delegations chairman. Chairman Brackett at t ruled this action illegal and called for a further ballot but on a nt of order being raised he reversed himself and Hedges was nom- ted. Before the result of the third ballot was made public a tion to make the Hedges' nomination unanimous was carried by a ng vote.

Hedges was brought to the platform amidst wild cheering and ging of "He's a jolly good fellow."

ORMER SERF HARD TOWARD HIS COUNTRY

SSIAN PRINCE SAYS HIS COUNTRY IS FILLED WITH MADMEN.

(By United Press)

London, Sept. 27.—"To be sure cide and insanity are common in ssian prisons" was Prince ter Kropotkin's comment, at his me in Brighton today, on the est prison statistics from St. tersburg, admitting a heavy in- ase lately in the number of cap- es who have killed themselves or ne mad.

"I am convinced," added the vet- an radical, himself an exile for ny years and once a toiler in a berian mine, "that the brutalities flicted upon political prisoners d ordinary criminals alike are spired by the central government. The government inspector at utomara prison recently placed the liticals there upon the same basis common criminals because they fused to answer when he ad- essed them contemptuously as hou." They were flogged. As result eight took poison and five ed. The rest started a hunger rike which is still in progress.

STANDARD OIL

oney Is To Be Spent For Improvements in Delphos.

Delphos, O., Sept 27.—Some of hn D. Rockefeller's money is soon be spent in Delphos, a contract aving already been let for two uildings to be erected on the tandard Oil company's grounds on outh Canal street and another uilding of more extensive propor- ons is in prospect.

H. A. Anderson, of Cleveland, uperintendent of the Cleveland eld, and C. B. Cupp, of Bellevue, eld manager of this territory with eadquarters in Cleveland, were in Delphos this week and made prep- rations for the erection of a large rick barn and also a tank wagon hed.

GRAPE FRUIT PROBE.

(By United Press)

Dayton, O., Sept. 27.—An appeal has been made to private individ- uals here to assist in a movement o induce the state health authori- ies to make an inspection of a car- oad of grape fruit that it is alleged has been shipped to Gentile & Co., commission merchants of Cincin- nati from Tampa, Fla., in violation of the Florida law. It is said that he shipment escaped inspection before being sent out from the Tampa market. It is said that the car is about due in Cincinnati.

LORIN COLLINS DEAD.

Minneapolis, Sept. 27.—Lorin W. Collins, formed United States Dis- trict Judge and prominent lawyer in the northwest, died here today, aged 74.

COSHOCTON—A China nest egg was found in the stomach of a six foot black snake killed here.

LIKE TAKING CANDY AWAY FROM BABE.

Muncie, Ind., Sept. 27.—When asked today his opinion on the political situation, Sen- ator John W. Kern, said.

"If you saw a little baby a year or so old whose 'tummy' was filled with sweets to such an extent that it could not eat another bit, do you think it would be very difficult to take away the stick of striped pep- permint candy it held in its dirty little hands?"

"Suppose not," was the ob- vious answer.

"Well, then, why even ask me as to the chances of Wil- son and Marshall in this cam- paign?"

FARMER PREVENTS BIG FOUR WRECK

(By United Press)

Bellefontaine, O., Sept. 27.—Big Four Engineer Abe Jenkinson is considering himself most fortunate in having escaped what might have been a serious wreck as he was bringing passenger train No. 24, to this city.

He noticed a man standing in the middle of the track at the Quincy curve widly waving his coat.

Mr. Jenkinson stopped his en- gine and was met by a young far- mer named Joseph Yans. Mr. Yans had found the outside rail broken and spread apart for an inch or more. By using great care the train was taken over the broken rail. What might have been the result had the break not been dis- covered Mr. Jenkinson is afraid to state. The engineer notified the officials of the company who will no doubt hasten to express their sub- stantial appreciation to Mr. Yans.

ESCAPED JAIL BIRD CAPTURED

It doesn't pay to break jail, not even if you're dead sure of escape.

Henry Mann, 21, alias Charles Brown, Hartford City, Ind., so dis- covered early Thursday evening when he was taken into custody by Erie Detective Gerdeman on a charge of loitering. The prisoner, who registered as Charles Brown, proved to be Henry Mann who broke jail at Hartford City three weeks ago and stepped forth to liberty. His freedom was short-lived.

Mann was locked in jail at Hartford City for stealing bicycles. He is a bike kleptomaniac. One of his jobs was at Celina.

Deputy Sheriff Lenon, of Hart- ford City, left with Mann for Hart- ford City, Friday morning at 9.25 o'clock He has several months to serve.

THREE FIRST-TIMERS.

A trio of Thursday night offend- ers were arraigned before Mayor Shook, Friday morning, on charges of drunkenness Ed. Kelly, Joe Bushell and H. Allen, all first-tim- ers, were fined $1.00 and costs, each.

TRY TO POISON FORMER WIFE OF ROSENTHAL

SHE NOW LIES IN HOSPITAL IN VERY SERIOUS CONDITION.

(By United Press)

New York, Sept. 27.—Detectives attached to the District Attorney's office were investigating the strange illness of Dora Gilbert, first wife of the murdered gambler, Herman Rosenthal, who declared that some- body attempted to kill her by poi- soning her.

In Bellevue hospital Mrs. Gil- bert's doctors said it looked like a case of knockout drops. The wo- man could give no coherent ac- count of her actions prior to the attack of sickness. She was in bed when her family physician found her, semi-conscious.

Just before Rosenthal was assas- sinated, Jack Rose, Harry Vallon, and Sam Schepps called on Dora Gilbert and obtained her signature to an affidavit purporting to tell the story of her life with Rosen- thal. The woman told the district attorney that one of the three in her presence told police Lieutenant Becker over the phone that "we have got what you want" It is said that the prosecution regards her as a valuable witness.

GENERAL BROWN IS TREMBLING

FOR SAFETY OF COUNTRY IF DEMOCRATS WIN THIS FALL.

(By United Press)

Cadiz, O., Sept. 27.—General R. B. Brown, Republican nominee for Governor, came here this afternoon for the fifth speech of his campaign. He was accompanied by Tom L. Lewis, candidate for secretary of state.

At Steubenville yesterday after- noon the reception committe miss- ed the candidates at the station through some misunderstanding, but located them later at a hotel.

"You people do not want a repe- tition of the panic of 1892, so you must retain President Taft another term," Brown told his Steubenville audience. "I tremble for the safe- ty of the country if it should fall into the hands of Democrats, and we surely do not want a king."

METHODISTS MAY ENDOW COLLEGE

Kenton, O., September 27.—The Central Ohio Methodist Episcopal Conference Thursday afternoon de- cided to raise $60,000 for the en- dowment fund for the Ohio North- ern University, at Ada, the money to be raised by June 5, 1913. The university officers are raising a fund of $200,000 as an endowment.

Dr. W. C. Brown and Dr. Charles Wyann, of the Cincinnati confer- ence, are here to meet with the Central Ohio Conference to consider the merger of the two conferences.

Rev. P. J. Maveety, of Cincinnati, caused much amusement in refer- ring to Colonel Roosevelt as one of America's greatest problems. He added, "God bless our problems," and left the conferences to guess the rest that was in his mind.

TICKET COMPLETED.

Ottawa, O., Sept. 27.—The Coun- ty Controlling Committee of the Bull Moose party met at the court- house Thursday afternoon and com- pleted a full ticket. The following Republicans were indorsed: John E. Betts, of Findlay, for State Sena- tor; William Kline, of Gilboa, for Representative and Robert Down- ing, for Commissioner. Leroy East- man, nominated on the Republican ticket as Prosecuting Attorney, withdrew and accepted a place upon the Bull Moose ticket.

APE MANGLES KEEPER.

Kenton, Sept 27.—Richard Bow- man, of Richmond, Va., an attache of a carnival company, was terribly bitten by an ape while feeding the animal. Bowman had his arm through the bars of the cage when the animal sank its teeth into the flesh tearing it from the bone in strips.

WERE MARRIED BY CONTRACT

MR. AND MRS. CARLETON WASHBURNE

Mr and Mrs. Carleton Wash- burne, of Los Angeles, principals in the contract wedding ceremony that caused widespread discussion de- clare that they do not feel the slightest regret over their action. Their contracts specifically set forth that the marriage shall not be a bar to another marriage should this prove unfruitful, and that neither shall have the right to restrain the other, should he or she see fit to incur other parental responsibility. Another clause stipulates that the expenses of the household and and children shall be equally divid- ed.

Negro Holds Entire Police Force at Bay

(By United Press)

Louisville, Sept. 27.—After hav- ing held the Louisville police force at bay since 10 o'clock last night, Robert Jackson, a negro, was ar- rested at 5 o'clock today Jackson, crazed by cocaine went on the ram- page last night and when the police tried to arrest him he barricaded himself in his room at Hancock and Walnut streets, heavily armed and opened fire on them

Chief Lindsey and 100 police surrounded the place but the negro commanded the only flight of steps that led to the room. Finally the police broke down a door from an- other room and seized him. Police- man Plappert was shot and slightly wounded, and Robert Manaze a negro was probably fatally wound- ed by a stray shot

TEDDY STORMS SOLID SOUTH

(By United Press)

New Orleans, Sept 27.—The solid south welcomed Theodore Roose- velt today in its most representa- tive city and its most representa- tive style of hospitality. It respect- ed the fact that the progressive can- didate was worn out with his days of campaigning and let him recuperate most of the day.

The local program today included an auto parade where the Colonel got a tremendous reception all along the line and an address at the Winter Garden late this after- noon. All the rest of the time was given over to the candidate's pleas- ure A public banquet, which had been planned for noon was aban- doned for a private luncheon that the Colonel hight take time to read or rest

NEW COURTHOUSE HELD UP.

(By United Press)

Kenton, O., Sept. 27.—The Har- din County Courthouse Building Commission was Thursday afternoon enjoined from letting a contract for architectural work by McLaugh- ling & Hulsken, of Lima. The Lima men claim to have been awarded the contract several days ago, although Prosecuting Attor- ney Stillings holds they have no contract.

SUGAR KING'S WILL.

(By United Press)

Brooklyn, Sept 27.—By the tax appraiser's report filed today in the surrogate's office, the estate of John Arbuckle, sugar king, who died March 27 last is valued at $29,613.- 344.66. His two sisters, Christina and Catherine Jamison, of Pitts- burg, Pa., inherit the estate.

CANDIDATES TODAY.

Republican—President Taft returned to Beverly after a night in Boston

Democratic—Gov. Wilson touring New England, spoke in Boston and Bridgeport, Conn., expecting to return to New York tonight.

Progressive—Col Roosevelt arrived in New Orleans

CATCH NEGROES

AFTER THEY ATTACK GIRL AND ESCORT IN A MARION PARK.

(By United Press)

Marion, O., Sept. 27—When at Lincoln park Thursday eighteen- year-old Celestia Galler and her es- cort, Wilber A. Saddler, were at- tacked by two negroes Saddler was knocked down and beaten un- til he was helpless, and Miss Galler was dragged into an unfrequented part of the park, but her screams saved her.

The negroes were captured after a long chase and gave their names as Victor McMichaels and Nathan Crowder local hotel porters.

Both were charged with imper- sonating park policemen and with committing assault.

HIS FLIRTING PLACE.

(By United Press)

Chicago, Sept. 27.—Thomas S. Stams, a waiter was arrested, charged with hanging about a cem- etery to flirt with girls and women who came to put flowers on the graves of relatives.

DEFIANCE—M. O. Brown grew a corn stalk 15 feet, four inches tall.

YOUNG PEOPLE GO ON STRIKE

NEW CHAPTER WRITTEN IN FAMOUS TEXTILE MILLS TROUBLE.

(By United Press)

Lawrence, Mass., Sept 27.—De- spite the appeal of Joseph Ettor and Alturo Giovannitti, the Law- rence strike leaders in jail here on charges of accessory to the murder of Annie Lopizzo, against a general strike by all members of the In- dustrial workers of the world, 2,- 000 young men and girls at the Wood and Ayer mills struck today

Operators went into the mills as usual and shortly after 8 o'clock the young men and women left their looms and spindles and walked out

There was little violence as the strikers went through other de- partments urging workers to strike Two boys were arrested for assault on fellow operators

TWO SPEECHES

IN OHIO ARE PLANNED FOR WILSON—KNOX AND ROOT COMING.

(By United Press)

Columbus, O., Sept 27.—Gover- nor Woodrow Wilson is to deliver at least two more speeches in this state. Today the State Democratic Committee announced that he would be given a meeting at Can- ton on the afternoon of October 11 and at night would speak to a Cleveland audience.

In view of the fact that Theodore Roosevelt also is to come into the state, the National Republican Com- mittee proposes to wheel some of its heavy guns into position against him.

Today it was stated that Secre- tary of State Philander C Knox and United States Senator Elihu B Root had been secured for a series of speeches, the places not having yet been determined.

TO EXAMINE BRAIN.

Patterson, N J., Sept 27.—Medi- cal experts today sought permission to examine the brain of John Mut- ter, a weaver, who died last night, from hydrophobia. Mutter was bitten by a stray dog two months ago. The laceration healed and Mutter almost forgot the incident until four days ago when he no- ticed a pain in the hand that the dog bit.

MANY HIGH-UP WITNESSES TO BE SUMMONED

By Senate Committee Probing Campaign Expenditures

MORGAN WILL BE AMONG THE FIRST TO FACE THE GRILLERS.

BULL MOOSE ALSO IN FOR A HEARING.

MAY KNOW HOW MUCH WAS SPENT TO BRIBE SOUTH- ERN DELEGATES.

(By United Press)

Washington, Sept 27.—Framing a schedule more complicated than a world's baseball series, was the task facing the Senate committee probing contributions today when it convened to outline operations for hearings beginning next Monday.

A conflict of "dates" between J. Pierpont Morgan and Col. Roosevelt was the principal question for im- mediate settlement, Morgan has agreed to testify Friday, Oct 4, be- ing unable to appear Monday as he had been "invited" Roosevelt had been assigned Friday.

That Morgan will give way to Roosevelt seemed probable when the committee met today. Satur- day, Oct. 5, may be Morgan's as- signment. Wm. J. Loeb's hearing is also set for that date, but may be postponed

Extent of the grill proposed for Morgan developed today. How much he has influenced legislation in congress and what correspond- ence he has had with prominent Senators and Representatives rather than his campaign contributions, it was said, was the principal informa- tion desired. It will be Morgan's first experience as a congressional witness He will be asked to pro- duce letters he may have written congressmen regarding legislation.

"Contests" of Col Roosevelt be- fore the Chicago convention will also be aired through Ormsby Mc- Harg, former campaign worker of the Colonel.

McHarg will be quizzed regard- ing money spent in organizing con- tests of delegates to Chicago from Southern States. McHarg is sched- uled to be one of the first witnesses Monday. Cornelius N. Bliss, Jr., son of the treasurer in 1904, of the Republican National Committee and C. C Tegetoff, private secretary to "Wizard" Harriman, are also scheduled to open the hearings Monday.

IRELAND GETTING READY FOR TROUBLE

(By United Press)

Belfast, Sept. 27.—In anticipation of such an Orange gathering on Ulster Day, Sept. 28.—as Ireland has never seen before, a huge dem- onstration was held here today at which thousands expressed their readiness to sign the covenant pledging themselves neither to rec- ognize an Irish Parliament, to pay its taxes, nor to obey its laws. The authorities have taken the most stringent precautions to keep order.

REFORM LAWS MAY SAVE YOUNG GIRLS.

Cleveland, O., Sept. 27.—Re- form laws to keep girls in school at least until sixteen years old and to keep them off the streets as newspaper sellers and gum peddlers are being prepared today by a Governor's Commission for presentation to the coming legislature. Rep- resentatives of labor and civic organizations who met with the commission were agreed that the provision to exclude girls under eighteen from street vending pursuits will lessen the number of girls now found by white slavery and vice crusaders.

NewspaperARCHIVE®

NewspaperARCHIVE®

"EVERYBODY SHOULD BATHE AT LEAST ONCE A DAY"

—DR. HUTCHINSON

(By United Press)

Washington, Sept. 27.—"No man woman or child should neglect to bathe at least once a day. In fact cool baths or cold plunges should be taken two or three times daily if at all convenient. No one yet has ever caught a cold through too frequent bathing."

This was the opinion expressed today by Dr. Woods Hutchinson, physician-author, attending the International Hygiene Congress. "Everybody should take a cool bath once a day at least, preferably in the morning," the doctor said 'Men who do manual labor should bathe even oftener."

"Really," continued Dr. Hutchinson, "the only virtue in the bath, and by that I mean the cold plunge in our tubs at home is the stimulating effect which it imparts. There being no danger in its too frequent indulgence, there is every reason why all should cultivate a habit of bathing several times a day. The only danger is when the water is too hot and too much soap is used. In this case slight skin diseases might set in.

"Frequent bathing at home has never had any bad effects on a person's health. The cold does not come through the pores. The mouth and nose are the only parts of the body through which colds are transmitted The season therefore does not necessarily have to be considered.

"Some folks contend," continued the doctor, "that they have caught awful colds after coming out of the Turkish bath. Of course, but the cold was communicated not not from the effects of the bath but by the thousands of "bugs" or germs which are pent up in the room and kept alive by the steam These rooms are seldom ventilated, so that the occupant before, who may have had any disease, from a mere cold to tuberculosis, leaves the germs behind for the next fellow to breathe into his system"

DEATH

OF MOTHER DRIVES A YOUNG WOMAN INSANE

FATHER RACING TO NEW YORK TO TAKE CHARGE OF HER

(By United Press)

New York, Sept 27.—Neil D. McKenzie, a banker of Boulder, Colo., today was racing toward New York to take care of his daughter, Miss Pauline McKenzie, a beautiful girl, who since Tuesday, has been a patient in the phsycological ward of Bellevue hospital.

Miss McKenzie was found by the police haranging a crowd from the entry of the Church of the Holy Name, she seemed dazed and at the hospital it was said that Miss McKenzie's mind was effected by the death of her mother. She came to New York two weeks ago with an ambition to go on the stage. Her father will take her back to Colorado.

Buy your Wall Paper of the Arcade 5 and 10c Wall Paper Store. Rear of Morris Bros. Wed-fri-su-tf

WOMAN TO STUMP

(By United Press)

New York, Sept. 27.—Miss Jane Addams, of Hull House, announced today that she would take the stump for the Progressive party about the middle of October. Miss Addams will make her debut as a presidential campaign orator at Denver, after which she will speak in other parts of the west. She is here for a conference with the Progressive campaign committee.

HOW CHARMING.

(By United Press)

New York, Sept. 27.—Commenorating her rescue on the Alps eight years ago, Countess Kilfus made her guests walk eight flights of stairs at the Astor Hotel to dinner.

DID HE TAKE FARE?

(By United Press)

Chicago, Sept. 27.—Phillip Meyers, wealthy cattle ranch owner of Glenham, S. D., boarded a division street car and recognized the conductor as his son, who had been lost for 26 years.

Ambition Pills

For Nervous People

At last they're here and here to stay. The first time ever offered to the people of Lima the famous Wendell's Ambition Pills—the great nerve tonic that will put vigor, vim and vitality into nervous, tired out, all in, despondent people in a few days.

Anyone can buy a box for only 50 cts. and The Enterprise Drug Store is authorized by the maker to refund the purchase price if anyone is dissatisfied,

Thousands praise them for general debility, nervous prostration mental depression and unstrung nerves caused by over indulgence in alcohol, tobacco or excesses of any kind

As a brain food or any affliction of the nervous system Wendell's Ambition Pills are unsurpassed, while for hysteria, trembling and neuralgia they are simply splendid. Fifty cents at Enterprise Drug Store Mail orders filled, charges prepaid by Wendell Pharmacal Co., Syracuse, N. Y. who will gladly send one days' treatment free.

BAD BREAK

Barber—My, your face is pretty well cut up. What fool shaved you last?

Man in Chair—Shaved myself.

OVERRUN WITH RATS

(By United Press)

Chicago, Sept. 27.—This city is being advanced upon by an army of rats which is bothering the health authorities. The rodents are believed to be descendants of the rat thousands who lived in Evanston a fashionable suburb, for several weeks.

WILL PERMIT BOXING.

(By United Press)

Madison, Wis., Sept 27.—Wisconsin's legislative body will be called to pass a bill legalizing boxing, similar to the New York law, it was announced today by a Milwaukee legislator.

VOGUE MILLINERY.

OPENING DISPLAY OF FALL AND WINTER STYLES, THURSDAY, FRIDAY AND SATURDAY.

9-26-2t

JOKER ARRESTED

(By United Press)

Toledo, O., Sept 27.—Twenty-six Toledo widows answered an advertisement for a wife in which Ed Delahenty, 26, represented himself to be a rich widower He advised one to sell her house and she had him arrested

OH, MR. DREAM MAN

(By United Press)

Cleveland, O., Sept 27.—Dreaming he was playing in the world's series, John Tavkalski asleep mounted the roof and hurled bricks from the chimney against the neighboring houses

Best Disinfectant.

Sunshine is the best possible disinfectant. The rays of the sun penetrate and disintegrate all organic substances. Let it flood the rooms which are occupied whenever it is possible. Lay the bedding in its direct rays for an hour every bright morning Dark corners that have a stuffy smell are dangerous to the health of the household

The Downtrodden Farmer.

An Ottawa man heard that a farmer wanted to sell a motor car He sympathized with the poor farmer and his family because they were forced to part with the machine for financial reasons, he believed, and went out to the farm to buy it The farmer was not at home, but his daughter was there. I came out to buy your car,' he said "Which one?" asked the girl—Kansas City Star.

REFUSING TO FREEZE

(By United Press)

Chicago, Sept 27.—Because the landlord of his flat refused to turn on steam heat until October 1, Arthur Dowling, his wife and three children came down town and slept in the La Salle street railroad station.

12½c OUTING FLANNEL. Extra fine grade light and dark colors, yard **8½c**

50c CRIB BLANKETS. Pink and blue cute nursery designed Go-Cart Blankets, at **39c**

50c FLANNEL GOWNS. Women's Pink and blue striped Outing Flannel Night Gowns, **39c**

$1.00 KID GLOVES Women's 2 clasp style Kid Gloves black. white and tan, all sizes, **69c**

$1.00 BLACK PETTICOATS. Fine Black Sateen or hyde grade with wide embroidered flounce, **69c**

$2.00 MODEL CORSETS. New fall model, extremely long with emb. top and 4 hose supporters, **98c**

25c LACE SCARFS Beautiful Lace Dresser Scarfs and Center Pieces, choice **19c**

3c WASH RAGS Large size unbleached Turkish Wash Rags, fringed edge, **1c**

GIRLS $1.50 WOOL SWEATER COATS Girls' neat red, grey and white Sweater Coats, with rolling collar and side pocket, at **98c**

Infant's 50c Wool Sweater Coats, 39c

WOMEN'S $3.00 SAMPLE SWEATER COATS All colors, High Grade Make single or double Breasted. All sizes, with two side pockets, at **$1.98**

IT PAYS TO DEAL AT THE Boston Store 233-235 N. MAIN ST. LIMA, O.

BOYS' 50c SWEATER COATS In grey only, all sizes, well made, at **39c**

BOYS' $1.00 WOOL SWEATER COATS **69c**

MEN'S $1.00 SWEATER COATS in grey, blue, brown and grey with large shoulder collar. All sizes, at **79c**

Women's and Misses

FALL COATS, SUITS, DRESSES ETC.

At Prices That Speak for Themself

Women's $15.00 Beautiful Tailored Fall Suits of Elegant wearing all wool serges and broadcloth, blues and black. sateen lined coat. Latest Effect Skirt..... **$10.95**

Misses' $14.50 Blue Serge Norfolk Suits..... **$9.95**

Women's $25.00 Handsome Tailored Suits, at **$14.95**

Stouts and Extra size Fall Suits and Coats. Real $18.50 valuess, Saturday Special **$12.95**

$10 Beautiful Silk Dresses, **$5.95**

Women's and Misses' $10.00 Popular Zebeline Coats, in grey and brown, with large collar and cuffs. Cut long, at **$6.95**

Women's $15.00 Blue Serge Coats **$9.95**

Women's $10.00 Black Caracul Coats **$5.95**

Women's $16.50 Rich Plush Coats. Equals any $16.50 Plush Coat. Splendid black lining. Large collar and cuffs, at **$10.95**

$8.50 "Charming Blue Wolf" Fur Sets **$4.95**

$8.50 Smart All Wool Serge Dresses, **$4.95**

$3.00 Dressy Trimmed Hats, all Styles and Colors, at **$1.98**

$10.00 White Beaver Hats The Very Latest Fashion. Come and See Them..... **$5.95**

$1.50 Tailored Waists With Artistic Embroidery front, laundered Collar and Cuffs **98c**

$5.00 New Fall Waists of Silk and Chiffons in all wanted colors. at **$2.98**

HOSIERY

Women's Fine 19c Black Hose with extra wide hemmed or ribbed top, strong heel and toe. Saturday **12½c**

Women's 25c Mercerized Hose **19c**

Infants' 25c Cashmere Hose **19c**

Boys' and Girls' 12½c Stockings, fine ribbed, the very best Hose for every day wear, at **9c**

10 BARS OF LENOX SOAP FOR 25 cts.

This is the same grade you are paying 5c a cake for in every grocery store in Lima.

On Sale Saturday Morning From 8 to 12 O'clock, Noon.

None to Children.

UNDERWEAR

Men's Best 50c Fleeced and Derby Ribbed Underwear, shirts and drawers tan and blue, all sizes, at **39c**

Men's $1.00 Fleeced Unio nSuits **69c**

Men's $1.00 Wool Underwear **79c**

Boys' 75c Vellostic Union Suits, with soft fleeced back, all sizes to 16 years, at ... **49c**

MEN'S CLOTHING BARGAINS

MEN'S $12.50 AND $15.00 ALL WOOL DRESS SUITS.

These are the 1912 Fall Model Suits, medium and dark mixed cheviots, cassimeres, worsteds and plain blue serges. The pants are in peg in conservative styles Saturday, at

$7.95

Men's $2 Snappy Fall Hats, all shades and styles, at $1.49.

Men's $1.50 Fine Work Pants at 97c.

Men's $2.00 New Dress Pants. $1.49.

$3 and $3.50 Splendid Sample Pants. $1.98.

Girls' Dresses

$1.50 WORSTED DRESSES

Real pretty new fall Dress and School Dresses of practical checked and plaid worsted cloth, all new styles with button trimmings, high neck and long sleeves, **98c**

Girls $3.00 pretty Serge Dresses.. **$1.98**

Girls' $5.00 handsome all wool serge Dresses, at . **$2.98**

NOTIONS

Clarks O. N. T. Mending Cotton. 1½c.

Clark's O. N. T. Thread black and white, 4c.

6c Shoe Laces, doz. 3c.

3c Ocean Pearl Buttons, doz. 1c.

6 pkgs. Dress Makers' Pins, full count paper,

5c

Women's and Children's

Underwear

At the Lowest Price in the City

Women's One Dollar "Set Snug" Union Suits, in white and cream color, regular and extra sizes, soft fleeced nap, at **69c**

Women's 25c Fleeced Underwear vests and pants, all sizes, **19c**

Women's 50c Winter Underwear the famous "Set Snug" make, vests and pants, silky fleeced, at **39c**

GIRLS' 50c FLEECED UNION SUITS. Light cream color, perfect fitting in all sizes, very durable and comfortable garment, at..... **39c**

Infants' 25c Merino Undershirts **19c**

Childs' 10c plain cambric Drawers **5½c**

$1.50 DUCKLIN FLEECED FLANNEL KIMONAS

Made up in all the prettiest designs and color combinations in 3 popular models, cut long and full with plain color sateen facing, latest styles sleeves, at **98c**

THE VERY BOY'S SUIT YOU WANT

BOYS' $3.00 SCOOL AND DRESS SUITS.

These are double breasted, Russian and Sailor Blouse styles, in cheviots, cashmere and neat mixturess, sizes 2 to 17 years, at

$1.98

Boys' $5.00 All Wool Suits, the best to be had at this price of all wool blue serges and noveity mixtures, double breasted Norfolk and Fancy Juvenile styles, all sizes, at $2.98.

Boys' 25c New Fall Caps, 19c.

Boys' 75c Serviceable Knick Pants, 44c

JEWELRY

50c Carmen Bracelets, 39c.

Men's $1.00 Pocket Watches, 79c.

$1.50 Novelty Mesh Bags, 98c.

50c Pretty Lockets, 39c.

10c Beauty Pins, 5c set.

$1.00 Alarm Clocks American works, correct timekeeper, strong alarm, at

69 cts.

Blankets

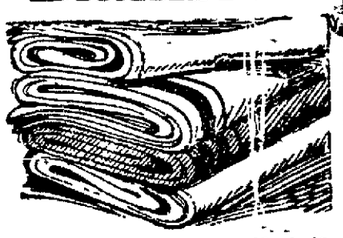

$1.50 Real Double Blankets, heavy German fleeced nap, in grey and white at 98c.

$2.75 Wool ap Blankets, $1.69.

$2.80 Large Bed Comforters, $1.69.

$1.00 eavy Fleeced Blankets, double bed sie in grey and white with pretty borders, at 79c.

NewspaperARCHIVE® NewspaperARCHIVE®

'M CONFIDENT", M'GRAW; "WE'LL WIN"--STAHL; SO THERE

ng and McGraw Favor Giants; Stahl and Mack Take Red Sox in Series

Manager Jno. McGraw, New York Giants:—"I make no predic- but the boys feel confident of victory. They have had the exper- of one world's series and it will not look like such a big event em this time. I look for a New York victory."

Manager Jake Stahl, Boston Red Sox:—"The same kind of ball n won the American League Pennant will take the world's cham- hip for there are as good clubs in the American League as the s. I believe that I have the best team in the country today and the race for the world's series will confirm this statement.

Manager John Kling, Boston Braves:—"The only two men of the Sox to be afraid of are Speakerand Wood, and I don't think any n en are going to beat a club asstrong as the Giants."

Manager Connie Mack, Athletics, last year's world's champion- —"Unless the unforseen happens the Red Sox will rightfully the 1912 world's championship, but baseball is full of unfor- happenings."

Manager Fred Clark, Pittsburg Pirates:—"I never made a predic- in my life, either as to the National League pennant or as to a l's championship and I can't think of breaking my rule at this late The Giants are deserving of great credit for winning the banner e National League and naturally I would like to see them win."

Manager Joe Birmingham, Cleveland Naps:—"It will be the clos- eries in years. New York is stronger than most American ue supporters believe, but I expect Boston to win."

OLD TEN PINS SEASON HERE; A.B.C. AT TOLEDO

a bowling bugs and knights mineralite will doubtless be represented at the 1913 tour- t of the American Bowling ess. It was with satisfaction pleasure that local ten pin s learn of the completion of tract with the Toledo Bowl- Tournament company and the C. for the holding of the international tournament of ongress in that city, starting lay, February 22, 1913.

Judge Howard, of Chicago, president of the congress, has reminded local bowling men of the fact and urges that speedy plans be made for the representation of as many local teams as possible. Doubtless a half-dozen or more Lima quintets will attend.

With the start of the 1912-1913 bowling season, local interest in the game has redoubled and hundreds of winter sports will seek the popular indoor pastime within the next four or five months.

Scalping Says Johnson

(By United Press)

icago, Sept. 27.—President Johnson, of the American e, back from New York, who with the National commission, said he did not expect any scalping scandal at this year's series games. He intends ke a few days off from work go shooting on the Michigan sula.

ndusky Team After Games

e manager of the Sandusky representative football team andusky, Ohio, writes the sport- editor of the News asking for es with local gridiron teams. inquiry says:

We are now in the field for es with 156 pound teams and put up a good clean game. We d like to get a game with Lima e played in your city. Am wait- reply as to your open dates. A. L. Bitzer, 930 Jefferson St., dusky, Ohio."

OH, YOU REDS!

HOW THEY STAND.

National League.

CLUBS	WON	LOST	PCT.
New York	99	44	.692
Chicago	89	54	.622
Pittsburg	88	56	.611
Cincinnati	72	74	.493
Philadelphia	69	74	.482
St. Louis	59	87	.404
Brooklyn	54	90	.375
Boston	47	98	.324

American League.

CLUBS	WON	LOST	PCT.
Boston	101	45	.692
Washington	87	58	.600
Philadelphia	85	59	.590
Chicago	71	74	.490
Cleveland	70	76	.479
Detroit	68	78	.466
St. Louis	50	95	.345
New York	49	96	.338

GAMES TODAY.

National League.

Cincinnati at Chicago
Two games.
Philadelphia at Brooklyn.
Boston at New York.
St. Louis at Pittsburg

American League.

Chicago at St. Louis.
Detroit at Cleveland
Washington at Philadelphia.

DIFFER ON SERIES

JOHNNY KLING.

EARLY CANDIDATE.

Cleveland, O., Sept. 27.—An early candidate of Ohio's all state end is Jerry Hanley who joined the Reserve University eleven today. Coach Snyder says Landgrebe is the best half yet produced.

CONNIE MACK.

Johnny Kling, Boston Braves manager, picks Giants while Connie Mack pins hope on Red Sox.

Bobby Don't Want Doc Carson's Job

Springfield, O., Sept. 27.—Spl.—Bobby Quinn has troubles of his own and is not a candidate to succeed Doc Carson as president of the Central league. It keeps Quinn busy looking after the business interests of the Columbus club and he is not looking for more burdens.

There is a possibility of the honor being forced upon him. He is the logical man for the place. Quinn has the ability and the experience.

YESTERDAY'S RESULTS.

National League.

Chicago, 11; Cincinnati, 10.
First game.
Chicago, 10; Cincinnati, 0.
2nd game; 6 innings; darkness
Philadelphia, 7; Brooklyn, 0.
First game.
Philadelphia, 11; Brooklyn, 0.
Second game.
New York, 8; Boston, 3.
First game.
New York, 4; Boston, 0.
Second game.
Pittsburg, 7; St. Louis, 5.

American League.

Boston, 15; New York, 12.
Cleveland, 12; Detroit, 2.
Philadelphia, 3; Washington, 3.
Nine innings, dargness.

FALL CAPS, BEAUTIFUL IN DESIGN, 50c UP AT PITTILLA'S.

More Bushwaw From Ray Ryan

Catcher Ray Ryan, formerly manager of the Chillicothe Ohio State League team, is in town, and would make a good reserve backstop for the Reds. Ryan will probably sign to manage a team in the south next year. If not, he will catch for the Dayton Central League team next season.—Enquirer.

NEW FALL FURNISHINGS AT POPULAR PRICES —PITTILLA'S.

BEST SEMI - PRO GAME OF SEASON SUNDAY P. M.

Perhaps the best semi-pro game of the season will be that docketed for San Felice park, Saturday afternoon. With an enormous purse at stake, the Ft. Jennings and Ottawa teams, bitter rivals, will play the clinching game of an interesting series. Two games have been played by the teams this season; in the first, Ottawa won, 10-8 while the second was grabbed by the Fort Jennings lads, 10-6. The clinching game was designed for neutral grounds, and San Felice park was selected.

Ray Clarke, Stogie phenom, has been selected to hurl for the Fort Jennings aggregation, while Eddie Ashton, a Lima flipper will shoulder the yoke for the Ottawans. "Butch" Lawlor, local arbiter, will umpire the contest.

Hundreds of out-of-town fans will journey to this city, Sunday, weather conditions permitting, of course.

Old Stars In Lineup

Manager Casey Vogel, of the Elmores, has announced the following array of talent to battle with the Westminster team at San Felice park. In the lineup will be seen several of the best minor league players in this section, including Jimmy Burke, Chic Long, Percy Bullock, Baldy Robinson and others. The lineup follows:

Burke, c; Long, 2b; Pellegram, cf; Bullock, 3b; Robinson, 1b; Heffner, rf; Parlette, lf; Malloy, ss; and Hennessy, p.

The visiting aggregation has also been considerably strengthened by the addition of ex-leaguers and a warm contest is anticipated on Saturday afternoon

In the SPOTLIGHT

The Giants put the finishing touch to their championship claims by taking two from the Braves. Demaree signalized his advent in the Giant's lineup by holding the Braves to seven scattered hits and fanning nine.

The Dodgers could not score once in eighteen innings and lost a brace of slow games to the Phillies

The New England rival[illegible] ed each other on the mound when the Red Sox and Highlanders got together. Van Dyke was derricked after unsuccessful marksmanship Keating for New York passed the first man up in the eighth and was touched for two triples. The Red Sox made eight runs off his successors. The Sox and Athletics began their last struggle for second place by playing a tie game.

Coming like a whirlwind the Pirates hung up four tallies in the ninth and beat the Cardinals, 7-5.

GRANTLAND RICE WILL COVER BIG SERIES FOR DAILY NEWS

Lima fans are going to be given the up-to-the-minute world series news, first-hand.

Arrangements were completed today by which Grantland Rice, one of the cleverest and best known baseball writers and authorities in the country, will report the world series between the Giants and the Red Sox for the DAILY NEWS. In addition to the detailed play by play story sent from the field in the preparation of which Rice will be assisted by two experts who will aid him in getting all the fine points of play, he will prepare each day an analysis of the preceding day's game explaining the "inside baseball" and giving credit where credit is due without bias or favor.

During the games a leased wire of the United Press will be looped directly into the press stands at New York and Boston and every play will be recorded instantly.

The News will issue a special edition to be on the streets a few minutes after each game is completed. In addition to this the next day's regular issue will contain a descriptive account of the game with features, etc., as compiled by Mr. Rice.

The News has always furnished Lima fans with the latest up-to-the-minute sport in the best of form, and the world series, really the most important event of the baseball event of the baseball world, will prove no exception.

Watch the Daily News for the series.

Schaefer Good Prophet, Sharp Wit But Worthless As Player

Herman Schaefer, the greatest clown in the history of baseball, must work for a living next year. That much is settled. Just what Herman will do is unsettled. A report from Washington says he will out for the Nationals next season. Another report under a Sacramento date line declares Schaefer will manage Sacramento in 1913. One thing is certain wherever Herman may be the public will know his whereabouts.

The best thing "Schaef" pulled off last year was to tell Frank Dowling, press representative of the Temple theater, that Washington would not finish lower than in second place this year. Herman made that prediction last December when he was in Detroit. Frank laughed. Now he is proclaiming Schaefer the best comedian and prophet he ever saw.

Naps Can't Play Barney's Pirates

(By United Press)

Cleveland, O., Sept. 27.—Barney Dreyfuss, owner of the Pittsburg Pirates, today declined a proposition from the Cleveland Naps for a post season series. He said the Pirates would not play after the regular season. The Naps tried several teams in vain.

THE WONDER OF THE AGE—PITTILLA'S $2 HAT.

Grand Fall Opening ....Of.... Clothes and Footwear

See our Great Suit Values at $8.85, $9.85, $14.85 and $20.00, ready to wear. Lima's Swellest and Best made. Also see our line of SUITS TO MEASURE at $12.00, $15.00, $18.00, $20.00 and Upward. A perfect fit and best of satisfaction guaranteed.

THE OLD RELIABLE FIRM EST. 1873

Lichtenstader's, Northwest Cor. Square.

Be Sure to Ask for Double Coupons with Each Purchase for PONY & CART to be Given Away, Oct. 15th.

Special Vote Offer for CONTEST. SHOPPERS

You can fill your combinations here. We carry a full Line of Prize Contest Goods.

FRENCH'S SPICES

are so much better than other Spices, people wonder why it is they don't have to pay more for them.

5, 10c Packages, Good For 500,000 Votes

OLIVILO SOAP—1,000,000 Votes; DYER'S BEANS—1,000,000 Votes; BUCKEYE MILK—1,000,000 Votes; HANG-UP MATCHES—Ten Million Votes; EXPORT & PEARL SOAPS; GRANDMA'S WASHING POWDER, 2,000,000 Votes; Special Price on Quantity Purchases of all other contest lines: BERDAN'S TEA & COFFEE; RUNKEL'S COCOA & CHOCOLATE, IVORY & WORCESTER SALT; FOULD'S MACARONI & SPAGHETTI; CHARM FLOUR; IMMENSE VALUE BAKING POWDER. 'Phone Orders Solicited. Prompt Delivery to Any Part of the City.

W. L. McCLAIN

718-20 SOUTH MAIN STREET

Bell 'Phone—766. New 'Phone—1471

Last Week of

Merchants and Manufacturers $3,000.00 Prize Label Campaign.

Sales slips from all grocers, when presented with labels, showing contest goods purchased, will be good for five times the regular number of votes, from now until the close of the contest.

Do Your Contest Shopping Early?

Call at the office for new bonus vote and combination offer.

Five per cent extra votes allowed for labels voted Friday, September 27th.

NewspaperARCHIVE® NewspaperARCHIVE®

GREAT COURT SOON TO HEAR GREAT CASES

SUPREME JUSTICES WILL RESUME SITTINGS ON OCTOBER FOURTEENTH

STOCK MARKET IS DEEPLY INTERESTED

IN "READING CASE" WHICH MAY BE DECIDED ON OPENING DAY

(By United Press)

Washington, Sept. 25.—At noon on October 14 the eyes of Wall street and the business world will turn toward Washington. In the north side of the capital nine men clad in long black gowns will walk solemnly from their robing rooms through a corridor into a chamber that was once occupied by the United States Senate. Eight will remain standing behind a long bench of mahogany until the ninth takes his seat at the center. They will then be seated. A bailiff will announce that all persons having business with the court will give attention. Spectators, reporters and lawyers who have remained standing in a respectful attitude will take their seats. The black robed justices will nod greetings to the lawyers and members of the bar present and the tickers throughout the country will mechanically announce that the Supreme Court of the U. S. is in session.

Some of the justices have already returned to Washington to get ready for the opening session, while others are now speeding on the way here from woods and lakes where they have been enjoying their annual vacation. It is always customary for the Court before sitting to call at the White House and pay its respects to the President, but as the President will not be here until later this courtesy will have to be deferred this year. The justices will grasp the opportunity to call on the President some time before November 1, the President being scheduled to return to the capital one day before that date.

In accordance with custom Mr. Justice Pitney, the junior member of the court will be the first to deliver an opinion on the opening day which promises to be a busy one. There are about 50 cases that have been before the Court for advisement and in the ordinary course of events decisions on many of these should be handed down on the opening day. There are a number of cases in which the U. S. Government is a party and which will be argued early in the term. It is expected that the Attorney General and his assistants will be much in evidence for a time.

The stock market will be particularly interested in the "Reading case" decision, which may be handed down on the opening day. This decision was looked for last spring, and there was some surprise when the court failed to dispose of it before the summer vacation. In this case the hard coal producing railroads of Pennsylvania, sometime referred to as the "anthracite coal trust," are charged by the government with maintaining a monopoly of production, controlling something like 90 per cent of the total output of anthracite coal. The government seeks its dissolution on the ground that it is a monopoly in restraint of trade. Whichever way the decision goes for or against the coal roads, the market is expected to reflect the result by an appreciable fluctuation, which speculators will hasten to take advantage of.

Another case, or set of cases, now under advisement, is the railroad rate controversy, involving the measures of authority that states may exercise in control of railroad rates. The court will for the first time pass on the validity of two-cent passenger fare laws. Since 1907 when two-cent rate laws became popular with state legislatures the railroads have complained that the rates were confiscatory and placed a burden on intrastate commerce which should be placed on interstate commerce. Objections of a similar nature have been made to maximum freight rate laws which are now on the statute books of a number of states.

The Union Pacific merger with the Southern Pacific has also been attacked as a violation of the Sherman anti-trust law and a decision expected shortly after the court convenes.

James A. Patten, the Chicago speculator, will soon know whether he must stand trial on a criminal indictment obtained by the government charging him with cornering the cotton market. The Federal court at New York quashed the indictment and the government appealed to the highest tribunal.

The states of North Carolina and Tennessee have a boundary dispute, which the court must decide. The state of New York wants to build a big sewer in the Bronx river valley and the U. S. objects. The court is to decide whether the government can prevent the plan. Arkansas and Tennessee also have a boundary dispute which is before the court. A law of the state of Washington requires peddlers to take out a license, another matter at issue.

There will also be a tinge of politics in the court's business up to November. The Kansas election case, involving the validity of the Presidential electors chosen to be named on the Republican ballot is at stake. The electors have been placed on the regular Republican ticket although it is understood that they are to cast their votes in the electorial college, not for President Taft, but for Col. Roosevelt, the nominee of the national Progressive party. The Taft adherents want them ousted, claiming they have no right to a place on the regular Republican ticket. This case will probably be argued the opening day and decided the following week. It is possible that electoral dispute of this same kind may reach the court from other states.

READY FOR TRIAL

FRANK RYAN

President Frank Ryan, of the International Bridge and Structural Iron Workers association, who with 45 leaders of his organization, will be brought to trial in Indianapolis October 1 on indictments charging them with violation of the Interstate Commerce law, by shipping dynamite in large quantities to another state without authority. The trial is the direct outcome of the dynamiting of the Los Angeles Times by James B. McNamara and Ortie McManigle.

STOCK IS NOW IN READINESS

J. E. GROSJEAN WILL CONTINUE TO CARRY FULL LINE OF MEN'S SHOES.

In an interview this morning, Mr J. E. Grosjean, the shoe man, successor to Grosjean & Hall, west side of the public square, stated that a report had become current that upon taking over the firm's business, he would make his store an exclusive one for women, misses and children, and that he desired to correct this impression. Instead he stated that a full line of men's popular priced shoes will be carried in stock in the future, and also the complete line of Strong & Garfield shoes, for men, which have an unexcelled reputation.

Mr Grosjean has just finished the reconstruction of his display windows, and they present a most attractive appearance, trimmed with the latest in Fall styles, featuring the "Mirror Velvet" shoe for Ladies, which is undoubtedly the last word in dress shoes.

In the varied stock carried by this popular store will also be found the season's novelties, while the majority of late models for women are featured in low heels and high tops, in tan, gun metal and patent leathers. A complete stock of styles suitable for growing feet is a noticable feature.

As in the past this store will make a feature of the children's department, where one can find everything for the little ones and babies.

This store is known as "The Store That Quality Built" and that motto will be lived up to in every respect.

Miss Anna Barker, who has been affiliated with this store during its history, will continue in charge of the Ladies' department.

REAL ESTATE TRANSFERS.

Lima Packing company to Chicago and Erie Railroad company, parcel of land, 69 acres, Shawnee township, $150.

Mary J Mitchell and others to Chicago and Erie Railroad company parcel of land 600 acres, Shawnee township, $90.

Cornelius McAuliffe and wife to Michael McAuliffe, west half of lot 1855 Lima $1,600.

William French and others to Louesa E Shafer, 5 32 acres land, Bath township, $1,700.

Kent W Hughes and Edith M Hughes to Emma Steele, parcel of land, Hughes addition, $925.

Henry C Richardson to Chicago and Erie Railroad company, 1 743 acres, Amanda township, $125.

Home Builders Realty company to P J Hobart, parts of lots 1714, 1715 and 1716, $1.

Lenia Lippencott to May Dennison lot 1339, Standiford's addition, $800.

David M Hilyard and wife to Chicago and Erie Railroad company, parcel of land, .63 acres, Shawnee township, $80.

Ethel and Elias Zimmerly to John L Balmet, half lot 372, Bluffton, $1,285.

DANCING AT LAKE VIEW DANCING PAVILION SATURDAY NIGHT. 9-25-3t

NO SURPRISE PARTY.

(By United Press)

Constantinople, Sept. 27.—The Turkish war office today countermanded orders for a military demonstration on the Bulgarian frontier. It is believed the powers agreed to prevent a Bulgarian surprise attack.

NEW PHILADELPHIA—Roy Hune, balloonists, fell 200 feet to a roof when six guy ropes of his parachute broken. He saved his life by grabbing one of the broken ropes which prevented the parachute from capsizing.

Buy your Wall Paper of the Arcade 5 and 10c Wall Paper Store, Rear of Morris Bros. Wed-fri-su-tf

KNEW HER BUSINESS

Lady—Susan, don't you know better than to throw the slops out at the back door?

Susan—Axin' per pardon, ma'am, but I reckon as I knows me bizness. I ain't never worked fer a fambly wot had no more self-respect dan t' throw 'em out at the front door, ma'am.

OBITUARY NOTICE.

Helen McCormick was born in Rutland, Ohio, May 30, 1894, and was called to eternal rest on September 13, 1912, aged eighteen years, three months and fourteen days. In October 1910 she united with the First Baptist church of Lima and in all the daily walks of life her beautiful christian character was shown. She leaves to mourn their loss a father, mother, one brother, C. C. McCormick and one sister, Mrs. Angie Brooks. Her taking away has broken a home circle that was made happy by her loving presence.

Life to her was so sweet and the battle with dread diseases was bravely and patiently made but in spite of all that loving hearts and willing hands could do, she had to relinquish her hold on life here to begin the new life just beyond the crystal sea where we shall some day meet and know her.

NOTICE.

The annual stockholders' meeting of the South Side Building and Loan Association will be held at its office, Tuesday evening, October 15th, for the election of officers, and such other business as may properly come before the meeting.

9-27-3t

FAMILY AFFAIR.

(By United Press)

Columbus, O., Sept. 27.—George Marshall stole from Robert Marshall and in court was defended by George S. Marshall. He was sentenced to spend two years in the penitentiary.

A Great Tonic For the Nerves

MR LOUIS GACHMAN.

"For about ten years I was troubled with a nervous ailment, tried many different medicines and a specialist, but could not get right. Finally I tried Duffy's Pure Malt Whiskey, taking a tablespoonful four times a day. I improved from the first, and to-day am as well as any man could be; am 46 years old and feel as though I were 20. There is nothing to equal your excellent remedy, I know, for I have had experience. I will always recommend it, as I want to help my fellowmen, and in this way do a little towards repaying you for the great good you have done me."—Louis Gachman, 397 Tayco St., Menasha, Wis.

Duffy's Pure Malt Whiskey

through its tonic and rebuilding constituents, will relieve troublesome nervous complaints by supplying the system with those vital elements which it needs to bring about a complete restoration to health.

More than half the trouble with nervous run-down people is due to faulty digestion, and this is the result of tired, unexercised muscles. Duffy's Pure Malt Whiskey used as directed stimulates the digestion and enables you to get vitality, energy, nerve power and strength from the food you eat.

You should have it in your home. It will prove its value in the many ordinary illnesses of a family or for an emergency.

Duffy's Pure Malt Whiskey is the only whiskey that was taxed by the Government as a medicine during the Spanish-American war.

Druggists, grocers and dealers, $1.00 a large bottle. Be sure you get Duffy's, and that the seal over the cork is intact. Substitutes and imitations are injurious. Medical booklet and doctor's advice sent free to any one who writes.

The Duffy Malt Whiskey Co., Rochester, N. Y.

FAKE

MINING STOCK HAS BEEN UNLOADED ON OHIOANS.

WARRANTS ISSUED FOR ARREST OF CLEVELAND MEN WHO FLOATED IT.

(By United Press)

Cleveland, O., Sept. 27.—Warrants have been issued here for the arrest of James and R. F. McNicholas, brothers, charging them with having used the mails wrongfully in the promotion of mines in Oregon and Idaho, the operations of which, it is said, netted them nearly $1,000,000.

Police Inspector Edland Clement was expected to reach Portland, Ore., Friday and serve the warrants, which were issued here a week ago by United States Commissioner Daoust.

The McNicholas brothers, who until two years ago maintained a handsome suite of offices here, and did a large business, were interested in a number of ventures, but that specified in the affidavit was the Old Channel Hydraulic Mines Company, near Galice, Ore.

M. B Dewey, of Conneaut, Ohio, is named as having received through the mails false information regarding the property. About 700 persons in [illegible] said to have invested largely in the McNicholas enterprises.

Use the News Want Column for Results—Read for Profit.

PIONEER ODD FELLOW.

Sandusky, Ohio, Sept. 26.—Christopher Klee, 97 years old, said to have been one of the oldest, if not the oldest active Odd Fellow in Ohio, died at his home here. Until August 1, when he was incapacitated by illness, he had never missed a meeting of the Sandusky lodge, of which he was one of the founders.

GREAT COTTON CROP.

(By United Press)

Washington, Sept. 27.—A preliminary cotton report of the census bureau today shows the total supply for the year ending Aug. 31 to have been 17,673,294 running bales. Stocks at the beginning of the year were 1,375,031 bales; grinnings 16,068,987 and imports 229,276; the distribution was 10,681,758 bales exported; 5,367,671 consumed and 1,623,865 stocks held. Manufacturers stocks were 871,293 bales. Active cotton spindles were 30,312,730 of which 11,585,938 were in cotton growing states and 18,726,891 in all other states.

POLICEMAN

Who Arrested Harry Thaw Shoots Wife Then Kills Himself.

New York, Sept. 27.—Crazed after a quarrel with his wife, Anthony Debs, a policeman chauffeur to Inspector Farrell, and who arrested Harry Thaw following the shooting of Stanford White on the Madison Square Roof Garden, late Thursday shot and fatally wounded Mrs. Debs, wounded two little girls playing near the scene of the tragedy and then, rushing into his home, shot himself dead.

MICHAEL'S $10 and $15 SUITS Best in Lima.

A little goes a long ways and every bit counts.

DAVIS BAKING POWDER

¼ lb. 5c.—½ lb. 10c.—1 lb. 20c.

All good Grocers sell it or will get it for you.

Fall Offerings.. —AT— Lima Bargain Shoe Store

Just a few of our Flyers for Saturday.

To visit Our Store is cordially extended to each and every one of our many patrons. We make a FAD OF FITTING FEET.

We try to impress everyone with the fact that our prices are right, that our goods are the best obtainable at these prices, that kind, courteous treatment will be accorded every caller at our store, and, last but by no means least, that CORRECT SHOE-FITTING is our lobby.

Boys' and Girls' all solid school shoes, button or lace. Boys' sizes 8 1-2 to 13 1-2, girls' sizes 8 1-2 to 2. A positive $1.50 value. Fall Special 98c

Misses' Hi Top Boot, patent cuff gun metal button, a very new style for this fall, sizes 12 to 2, a guaranteed $3.00 value. Fall Special $1.98

DON'T OVERLOOK THESE FOR SATURDAY SPECIAL.

Men's and Women's New Fall Shoes, button and lace—in all the new and fancy leathers for this season—nobby toes—a shoe to please the most particular customer. Sold everywhere at $3.00. Fall Special $1.98

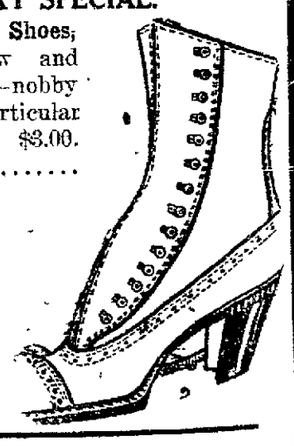

Men's Fine Dress Shoes, in all leathers, button or lace (hand sewed) new fall toes, a regular $3.50 grade Fall Special $2.48

SPECIAL

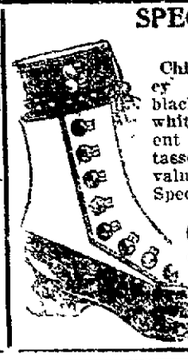

Children's Jockey Boots, red, black, tan and white, tops, patent vamps with tassel. A $1.50 value. Fall Special 98c

Ladies' Fine Dress Shoes, in all leathers—also velvet, button or lace, hand sewed, (new fall goods) a positive $3.50 value. Fall Special.. $2.48

Ladies' Kid Julliette, patent tip and plain toe, rubber heel (all sizes.) A $1.50 value. Fall Special 98c

75 PUB. SQ. LIMA BARGAIN SHOE STORE 75 PUB. SQ. —GUARANTEED— FIT-QUALITY-LOW PRICES

Men's Comfort Slippers, all colors. A 65c value. (All sizes.) Fall Special ... 39c

We give Profit Sharing Stamps. Ask For Them.

Northwest Corner Square. Collins Block.

To Mothers

From the Shotwell Manufacturing Co., Chicago—who pride themselves on the cleanliness of their factory—the purity of their products!

Let your children eat *Checkers*. Buy it for them. It is the cleanest, purest, most wholesome and most nourishing popcorn confection made.

Cleanliness

Checkers is made in a spotless factory, lighted and ventilated by wide spans of windows. The workers are clean and neat, *even though human hands never touch Checkers* till the box is opened.

Purity

Checkers is *pure* as well as *clean*. We use only the tenderest, selected popcorn. We buy the pick of A-1 Virginia peanuts. Only the finest grade of pure Louisiana sugar is used. *Nothing* is added to these ingredients.

Wholesomeness

The secret of Checkers is in the perfect popping of corn, the perfect roasting of peanuts and the perfect *blending* of corn and nuts with the pure sugar. That is why children and grown-ups, like these crispy, crackly bits of *goodness*.

Nourishment

Checkers is *nourishing*. Your physician recommends *peanuts* for their *oil*. *Popped* corn saves work for the *stomach*. And *everybody* knows the nourishment in *sugar*.

Economy

Checkers costs but 5c. Each box contains an interesting souvenir—worth nearly 5c alone. Look for the red and white checkerboard box—and remember the name.

Checkers—5c POP CORN CONFECTION

NewspaperARCHIVE® NewspaperARCHIVE®

THE UNION STORES

NATIONAL FALL OPENING

SATURDAY AND ALL NEXT WEEK AT OUR STORES.

Over 2,000,000 Patrons of Our 62 Stores will View Our Unparalleled Display of New Fall Garments During This Opening.

JOIN OUR PROCESSION OF HAPPY BUYERS

You are cordially invited to join our vast army of contented customers. A visit to our store and an intelligent comparison with other stores will amply demonstrate that our wonderful success is based upon our Nation-wide business reputation as the Home of Honest Values.

As Originators of Liberal Credit in selling Clothing to Men and Women of modest incomes, we have long ago established the custom of selling the very highest grade Clothing at less than so-called cash stores ask for similar grades. 8 New Stores added this Fall to our already big outlet enables us to give even greater values than ever before. . . .

Distinctive Fall Garments For Ladies and Misses

The Best Grades Have But One or Two of a Style. To Insure Exclusive Wear They Will Not Be Duplicated During the Season.

Tailored Suits

Discriminating ladies will make early selection. Styles are in exact duplicate of Broadway's latest fashion. New length models in Navy Blue and Black Whip-cord and English Oxfords. Good $20 to $35 values.

OUR PRICES $9.98 to $25.

Fall Dresses

Charmeuse, the new soft Satin, finer and more expensive than ordinary satin or messaline. Yet we sell them for less. Retailed elsewhere $22 to $25.

OUR PRICES, $12.98 to $19.98.

TRIMMED HATS

The neatest styles for Ladie's ever shown anywhere. Very dressy. Just what you wand for ordinary street or dress wear

$2.98 TO $12.50

Chinchilla Coats

Fall Coats this year will be bought with a view of comfortable wear during the cold winter months. Our Chinchilla Coats are strictly it. All grades, colors and styles. Regular $15 to $25 values.

OUR PRICES, $9.98 to $19.98.

Misses Coats

We have an extra large assortment of junior sizes for misses and little women. They can't be duplicated at other stores at any price.

OUR PRICES. $5.98 to $15.98.

EXTRAORDINARY VALUES IN MEN'S HIGH GRADE SUITS

OUR MEN'S FALL SUITS PLUS OUR HAND TAILORING PROCESS MAKES THEM THE EQUAL OF THE BEST CUSTOM TAILORING MINUS THE FANCY MERCHANT TAILOR PRICES.

MEN'S AND YOUNG MEN'S SUITS

The greatest selection of new colorings in Serges, Worsteds and Novelties. Every Garment designed, shaped, tailored and finished with the utmost care. Guaranteed to fit. Costs you less than inferior grades sold elsewhere.

OUR PRICES $10 TO $24

RAINCOATS AND TOPCOATS

Our Rain-or-Shine English Coats are both Dressy and Serviceable. Top Coats in Gray, Brown or Black. Raglan or regular sleeves, with or without belt. The kind usually sold in big cities only at $5 to $7 more than we ask.

OUR PRICES $10 TO $18

CHILDREN'S COATS AND DRESSES $2.98 AND UP
LADIES' WAISTS, SKIRTS AND PETTICOATS, 98c AND UP

216-218 SOUTH MAIN ST. LIMA.

UP-TO-DATE CREDIT TERMS

The Green-Eyed Monster of Envy often prompts weak imitators to palm off "credit" which after all is only an imitation. Our's is and continues to be the only store where no embarrassing questions are asked and where CREDIT COSTS YOU ABSOLUTELY NOTHING

BOYS' SUITS $2.98 to $6.98
MEN'S TROUSERS $1.48 to $5.98
FALL HATS $1.50 to $3.00

216-218 SOUTH MAIN ST. LIMA.

THE UNION STORE

THE HOME OF HONEST VALUES

NewspaperARCHIVE® NewspaperARCHIVE®

PLACES WHERE CITY'S VOTERS MAY REGISTER

ALL WHO WANT TO VOTE IN NOVEMBER FOR PRESIDENT MUST REGISTER.

REGISTRARS APPOINTED BY THE ELECTION BOARD

THEY WILL ALSO SERVE AS JUDGES AT THE POLLS ON ELECTION DAY.

The Allen county board of deputy state supervisors of election has announced the appointment of registrars for 1912-13 and has selected the places for registration for next month. As has been previously stated by this paper, all qualified electors residing within the limits of the city of Lima who desire to vote at the general election which will be held on the fifth of November will be required to register in their respective voting precincts on some one of the four days set aside by the election board as registration days. The fact that one may have been previously registered does not excuse him from the duty and necessity of re-registering this fall. All voters must register if they hope to be permitted to vote at the election.

The days of registration will be the 3rd, 10th, 18th and 19th days of October and the hours on each of those days that the places of registration will be open will be from 8 o'clock a. m. to 2 o'clock p. m. and from 4 o'clock p. m. to 9 o'clock p. m. If you expect to vote for a candidate for president, governor or for any county candidate at the November election you must register on one of the four days designated.

The registrars who have been officially appointed by the board of elections will also serve as judges at their respective polls on election day and the additional judges and clerks will be appointed on or before the first day of October. The names of judges and clerks and registrars are usually recommended by the precinct committeemen of the republican and democratic parties but the board of elections has full authority to make the appointments and can reject the name of any person suggested by a committeeman if, in the judgment of the board the person suggested is not a proper person to appoint. The registrars who have been appointed and the places selected for registration are as follows.

First ward, precinct A—north side fire department station. Registrars: F. M. Ashton, R., H. H. O'Brien, D.

First ward, B—Beachler's grocery, 520 north Jackson street. Registrars: John North, R., John N. Klatte, D.

First ward, C—Chas. E. Lawlor's tailor shop, 208 east North street. Registrars: C. F. Metheany, R.; Joseph Bruner, D.

First ward, D.—Carl C. Reis' store room, 305 north Pine street. Registrars: S. E. McClure, R., G. F. Getz, D.

First ward, E.—W. J. Ferguson store room, corner High street and D. T. & I. R. R. Registrars: Frank Richmond, R., R. C. Sassi, D.

Second ward, A.—D. H. Coolahan residence, 22 west Grand avenue. Registrars: Chas. Evans, R., W. R. Cunningham, D.

Second, B.—E. J. Veasey store room, 221 west McKibben street. Registrars: Henry Gerding, R., E. J. Veasey, Sr., D.

Second, C.—Basement of court house. Registrars: A. S. Creps, R., John Conrad, D.

Second D.—J. W. Mitchell's drug store, 700 west North street. Registrars: W. M. Mitchell, R., J. W. Kilgore, D.

Second, E.—K. O. grocery Co., store, 1114 west North street. Registrars: W. P. Anderson, R., Edgar V. Smith, D.

Third ward, A.—E. Keil store room, 118 east Spring street. Registrars: Aaron Sherman, R., Emmett Ridenour, D.

Third, B.—C. D. Smith's shop, 123 east Kibby street. Registrars: Elmer Barth, R., Wm. E. Grubb, D.

Third C.—C. H. Mast's room, 764 Bellefontaine avenue. Registrars: J. L. Bowdle, R., W. S. Furlong, D.

Third, D.—Wm. Bathel's room, 941 Bellefontaine avenue. Registrars: G. A. Rumbaugh, R., M. A. Craig, D.

Fourth ward, A.—W. E. Rudy's sales room, 112 north Elizabeth street. Registrars: I. N. Pangle, R., F. E. Herald, D.

Fourth, B.—J. M. Robertson bicycle shop, 115 west Spring street. Registrars: W. R. Robinson, R., Paul C. Hohl, D.

Fourth, C.—C. A. Hover's office, 119 Water street. Registrars: Cyrus A. Hover, R., Orley Johns, D.

Fourth, D.—J. J. Shook's residence, 825 west North street. Registrars: H. D. Grindle, R., A. D. Miller, D.

Fourth, E.—John A. Jenkins' auto barn, 703 west Spring street. Registrars: Glen Wallace, R., W. N. Bowsher, D.

Fourth, F.—Haegé Bros., grocery, 230 north Cole street. Registrars: Harvey J. Carnes, R., Wm. Reatz, D.

Fourth, G.—Emrick's grocery, 1201 west Spring street. Registrars: Melvin C. Light, R., P. C. Herron, D.

Fifth ward, A.—W. M. Ashton livery barn, 118 east Kibby street. Registrars: Frank Wheeler, R., Albert Bowman, D.

Fifth, B.—J. R. Raudaubaugh room, 1014 Tanner avenue. Registrars: E. W. Stillwagon, R., James Carney, D.

Fifth, C.—J. N. Smith residence, 708 east Kibby street. Registrars: J. H. Proctor, R., H. C. McCready, D.

Fifth, D.—C. A. Shepherd room, 983 St. Johns avenue. Registrars: Sam Osbun, R., Daniel S. Blank, D.

Sixth ward, A.—Fisher Bros., barber shop, 582 south Main street. Registrars: John Beam, R., Frank Cummins, D.

Sixth, B.—L. Ciminilla room, 524 south Main street. Registrars: R. M. Ward, R., Ira Taylor, D.

Sixth, C.—Maggie Oheron room, 958 south Main street. Registrars: Chas. Baker, R., John McAuliff, D.

FALL CAPS, BEAUTIFUL IN DESIGN, 50c UP AT PITTILLA'S.

AKRON—John Bacher asked to be sentenced on every charge on which he is wanted in half a dozen towns, so that he could start life anew on leaving jail.

DRINKING CUP TO BE ABOLISHED

Excommunication of the public drinking cup was voted Thursday evening by board of Health members in regular session.

Health Officer Jones said that he had made a thorough inspection and found that the state board of health dictum banishing the cup, had been ignored. Accordingly the local board passed a resolution placing a heavier ban upon the menace and instructed that the sanitary bubbling fountains should be installed above the walls to be drilled upon the public square.

Dr. Jones' report stated that the city's health has showed marked improvement in the past three weeks, there now being four cases of scarlet fever, three of diphtheria and one of chicken pox, prevalent.

THE WONDER OF THE AGE—PITTILLA'S $2 HAT.

Meats! Meats! Meats!

A Paying Proposition Mr. Consumer. As you Know our Cut Rate Prices Are, You Get the Benefit at All Times. It Pleases Us to Please You. Cut Rate Meat Market.

Our Specials for Saturday, Sept. 28.

No. 1 Beef Pot Roasts, 9c lb.
No. 1 Standing Rib Roast, - 10c lb.
Fancy Veal Roasts. 12½c lb.
No. 1 Regular Sugar Cured Hams, - 15½c lb.
Hind Quarter Spring Lamb, - - 12½c
Fore Quarter Spring Lamb, - 10c lb.
Summer Sausage, - 15c lb.

BUEHLER BROS.

20 PUBLIC SQUARE
Main Office—Chicago, Ill.
20 PUBLIC SQUARE
Packing Houses—Peoria, Ill.
U. S. GOVERNMENT INSPECTED MEATS.

Loewenstein's FALL OPENING

Advance Autumn Styles for Men Just in From the Great House of Schloss Bros. & Co. The Famous Metropolitan Fashion Leaders.

Again, at the beginning of this Fall Season, we are ready to serve you with a remarkable line of Clothing for Men and Young Men. We have searched the markets of the country to give you the best that money can buy. We have, we believe in the famous Schloss-Baltimore line the highest-grade and most Stylish Suits and Overcoats ever shown in this section. We cordially invite you to see them, and to make your selections for Fall and Winter.

Hundreds of New School and College Specialties Now Ready

We have made a special feature, this year, of our Young Men's Department now filled to overflowing with the smart, distinctive, youthful styles that Young Men want these Clothes are specially designed and cut by Young Men, and made by style experts. Don't fail to see them. A big variety to choose from at

$10, $12, $15, $18, $20 $22 and up to $25.

Leon Loewenstein

CLOTHIER, FURNISHER & HATTER
28 and 30 Public Square
"The Store Where Quality Predominates."

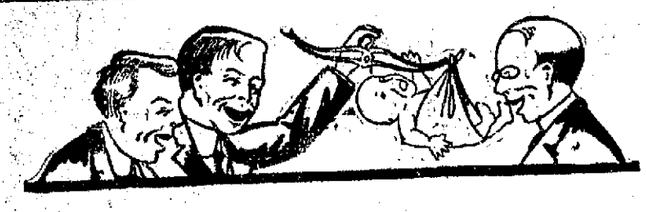

WEIGHED AND NOT FOUND WANTING

Our increasing sales prove that we have not been found wanting in our service to people who need SHOES.

THERE ARE SEASONS for this flattering result. We shall be glad to have you learn them.

CLAPPER & McKAY

142 SOUTH MAIN STREET

GET BUSY

The First Frost Has Appeared! Time for Fall Duds!

COME IN A HURRY AND PICK THEM OUT

Men, Women and Children

Will find here everything in the line of well fitting, well made and attractively priced wearing apparel, Women's Coats and Suits in stunning styles from New York. Men's Overcoats and Suits from the best makers.

Our easy payment plan will more than satisfy you because we enable you to dress stylishly and economically and pay in the manner best suited to your needs.

Remember: A Charge Account All Ready for You at

200-202 S. MAIN — PEOPLES CREDIT CLOTHING CO. — LIMA, OHIO.

Contest Shoppers

Remember we give votes. You will find a full line of Prize Contest Goods Here. We can fill your Combinations.

FRENCH'S SPICES

are so much better than other Spices, people wonder why it is they don't have to pay more for them.

5, 10c Packages, Good For 500,000 Votes

OLIVILO SOAP—1,000,000 Votes; DYER'S BEANS—1,000,000 Votes; BUCKEYE MILK—1,000,000 Votes; HANG-UP MATCHES—Ten Million Votes; EXPORT & PEARL SOAPS; GRANDMA'S WASHING POWDER, 2,000,000 Votes; Special Price on Quantity Purchases of all other contest lines: BERDAN'S TEA & COFFEE; RUNKEL'S COCOA & CHOCOLATE; IVORY & WORCESTER SALT; FOULD'S MACARONI & SPAGHETTI; CHARM FLOUR; LAUREL CRACKERS; IMMENSE VALUE BAKING POWDER; JELLY-QUICK. 'Phone Orders Solicited. Prompt Delivery to Any Part of the City.

G. A. Herrett,

901-5 SOUTH MAIN STREET
Bell 'Phone—761 New 'Phone—259

NEW MANAGER FOR ORPHEUM

C. E. Foreman arrived in Lima Thursday evening and was introduced about the Orpheum as the new manager of Gus Sun's popular playhouse. Late in the season that closed in June Manager Williams tendered his resignation, and it was accepted with reluctance by Mr. Sun. Will Williams was the first and only manager of the Orpheum up to that time and he had become a valued member of the Sun forces. He consented to open the house and remain this season until Mr. Sun could secure a successor. Now he retires to the real estate field, having become associated with the Elmer D. Webb Company and having already proved himself a real estate agent of more than the ordinary ability.

Mr. Foreman is popular with vaudeville people all over the country and will quickly make friends in Lima. He has had a wealth of experience in the show business and under his management the Orpheum is not only in safe hands but will continue to prosper and prove to use Gus Sun's own language, "the best playing house on the circuit."

SEE THE SEAL SKIN FINISH, THE NEW SOFT HAT. PRICE $2, AT PITTILLA'S.

SOME TIGHT WAD

Washington, Sept. 27.—Miss Kate Coombs, 80, for thirty years a $10 a month treasury employe never cashed a single pay check, hoarding the $3,600 of Uncle Sam's warrants in her trunk.

BARBERTON—Cigarmakers claim there is a big demand for gies and a corresponding decrease the demand for the more expe cigars.

Ask your grocer for POP CO'S Home Made Pies. A fresh Either Phone 2433.

NEWSPAPER ARCHIVE®

MANY WILD TAPS.

moralization of the No. 4 circ- of the city fire alarm system d the central department much ole Thursday afternoon and ay morning. Wild taps sounded at the central house constantly during the night and Friday morning Chief Mack and City Electrician Moyer set to work to repair the circuit. The trouble was located and repairs made.

Let Us Show You Our Line of:
FURS
MILLINERY
WAISTS
SKIRTS
SWEATERS
TAILORED SUITS
SEPARATE COATS
DRESSES
SHOES

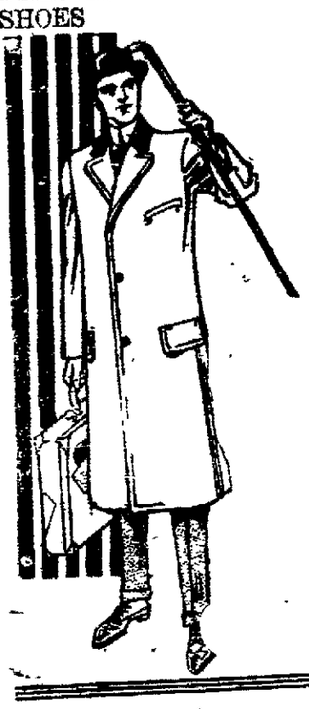

If you come to our store we will show you the latest styles in the following:

SUITS HATS
SWEATERS SHOES
OVERCOATS
TROUSERS
CHILDREN'S CLOTHING

Furniture and Clothing Charged on Same Bill.

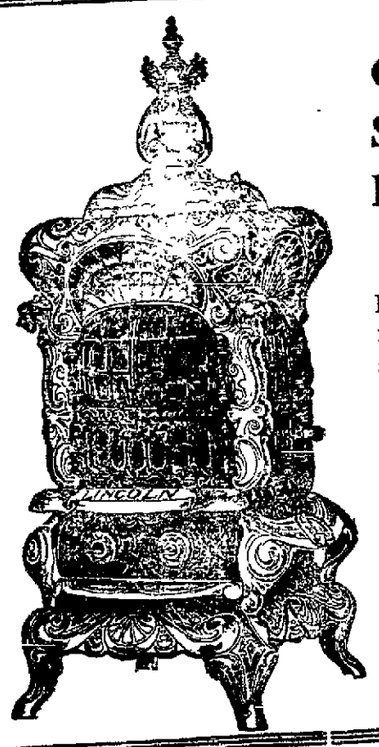

Coal or Gas Stoves and Ranges.

You will not find a larger assortment of medium priced Stoves and Ranges in the city. Buy one and we will charge it on Your Old Bill or upon an account with you. Space forbids us to tell you about our Furniture Department, but it is as com[illegible]te as any in Lima.

Flyer No. 235 19c

Combinettes, strictly first quality, either decorated or plain white, one to a customer; none to dealers.

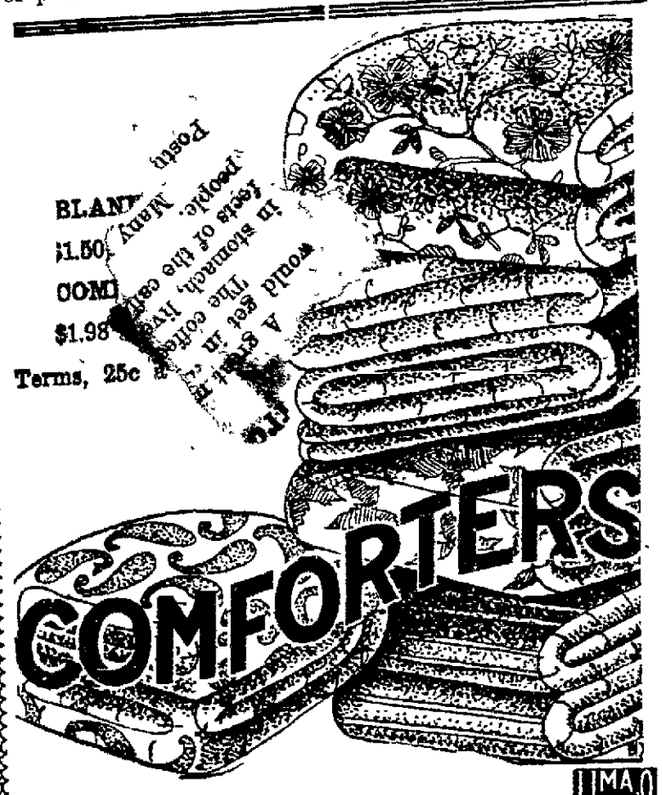

We give and Redeem Profit Sharing Stamps.

SAM'L G. BLATTNER
323-325 N. MAIN ST.
LIMA'S ONLY CREDIT DEPARTMENT STORE

WATER WAGON CANDIDATE TO TALK IN LIMA

D. A. POLING, NOMINEE OF THE PROHIBS FOR GOVERNOR IS COMING.

WILL DELIVER ADDRESS ON THE PUBLIC SQUARE

POLING CLUB HAS BEEN ORGANIZED IN THIS CITY—POLITICAL GOSSIP.

Local members of the Prohibition party have received an announcement that D. A. Poling, of Columbus, candidate on the Prohibition ticket for the office of governor of Ohio, will be in this city to deliver a speech on the issues of the day next Saturday. Arrangements are being made to have him speak on the public square Saturday evening at 8 o'clock, either from the band stand or from a temporary stand or automobile which will be provided by a local committee.

A Poling club has been organized by the prohibition voters of the city and the candidate is being brought here under the auspices of this organization. E. T. Bowdle, a south side citizen, is president of the club. Candidate Poling is making a tour of the state, speaking for the cause of prohibition.

"Put" Sandles, secretary of the state board of agriculture and secretary of the Putnam county fair board, never fails to "put" one over for the Putnam county fair, which this year will be held at Ottawa on October 1-5 inclusive. Thursday and Friday of next week will be the big days of this fair, according to Mr. Sandles' program and as his drawing cards extraordinary he will have as guests of the Putnam county board, Gen. R B Brown, republican nominee for governor, and Hon. James M. Cox, candidate on the democratic ticket for governor. Gen. Brown will visit the fair on Thursday and congressman Cox will be there on Friday.

FIRE ESCAPES

In Good Condition and Fire Drill Perfect at High School.

Inspection of the city public schools to determine whether or not fire escapes afforded a ready exit and the promptness of students in responding to an alarm, continued Friday morning when Assistant Chief Clem Eyster visited the high school on west High street and the Franklin building.

Two minutes after the fire alarm gong at the high school building had been sounded the structure was cleared of six hundred or more students. Escapes were found to be in first class condition and the doors opening automatically afforded a ready exit.

At the Franklin building alterations had been made as ordered and the fire regulations passed inspection.

BEST IN LIMA, PITTILLA'S $1.00 GUARANTEED SHIRT.

WILL ARBITRATE THIRD ST. AFFAIR

Peace by arbitration has settled the contention between Third street property owners, Mayor Shook and city council.

As a result twelve property owners will be indemnified for damage resulting from the vacation of the street to the Lima Locomotive Corporation. Amounts from $100 to $500 were awarded to the following by Attorney John W. Roby, corporation representative and Lawrence Phalen, property owners' representative, comprising the arbitrators:

A. T. Crow, Mary Ryan, J. Creamer, Adeline Fugh, Mrs. W. A. Roberts, E. A. Kline Lewis Valente, B. Bavario, G. W. Workman, William Ryan, C. M. Smith and Mary Higgins.

With this arrangements council can pass its Third street vacation ordinance enabling the corporation to go ahead with its $2,000,000 extension policy, which Mayor Shook has twice vetoed.

BEST IN LIMA, PITTILLA'S $1.00 GUARANTEED SHIRT.

Leiser's Misses' Section Specializes Apparel for Women of Petite Figure.

The LEISER Co.
OPPOSITE COURT HOUSE

Smart School Clothes

At Very Special Prices

IN THE MISSES' SUIT we offer a remarkable value in a high class tailored garment. The material is a fine quality of basket weave cheviot, in navy blue, Copenhagen and black. It is one of the season's smart models with belted effect in the back and the new skirt, sizes 14 to 18 years. Price $12.75.

Misses' Tailor Made Suits at $18.50, $22.50, $25.00, $30, $35, $40 and up.

IN THE NORFOLK SUIT, we offer another remarkable value in a tailored garment. The materials are of fine quality mixtures and cheviots, dark and light colors, with patent leather belt, $10.00

Norfolk Suits of Corduroy, $14.75.

THE MISSES' NORFOLK DRESS, designed for school wear, is made of a fine quality of English blue serge, one and two piece effects, with patent leather belt, and braid trimmings in red, and self color, sizes 13 to 18 years. A special value at $8.75.

GIRLS' SERGE DRESSES, sizes 12 to 18 years. In good quality serge. Peter Thompson, and Norfolk Dresses. Colors, brown, blue and black, $7.50.

Misses' Dresses for street, afternoon and evening wear, in all the fashionable materials, from $12.75 to $24.75.

An Apology to the Public

We are sorry if we could not wait on you with our floor of 35 salespeople. The task was too great. But we will do our utmost to make amends today and the following days of this

Big Closing Out Sale

For despite the tremendous amount of selling done Thursday, our store is still teeming with wonderful bargains in all lines. Don't wait--Come early.

The Greatest and Biggest Quality and Low Price Sale Ever Held In Lima

Such was the assertion heard on every hand, and it's not surprising when you see and realize that never before have such values been offered at such low prices.

BUT COME AND BE CONVINCED.

SOL WEISENTHAL

LIMA, OHIO.

FOR 30 YEARS LIMA BEST MEN'S AND BOYS' STORE.

NEWSPAPER ARCHIVE® NEWSPAPER ARCHIVE®

THE LIMA DAILY NEWS.

AN INDEPENDENT NEWSPAPER.

Published Every Evening and Sunday Morning by The News Publishing Company at the News Building, 121 East High Street.

WEIXELBAUM——Editors and Managers——L. S GALVIN

Entered in the Postoffice at Lima as mail matter of the second class.

SUBSCRIPTION RATES:

By Carrier, (4 weeks) 30c
By Mail (except Saturday) per year..... $3.00

Western Representative, H. L. SLLLEN, People's Gas Building, 122 South Michigan Boulevard, Chicago, Illinois. Eastern Representative: A. E. CLAYMAN, 45 West 34th Street, New York City.

Population of city last census 30,508. Lima's Trading Area "1910 Census." 321,905 Sworn circulation excess of 7,500 net paid

The Fire Drill.

NOW that school has started, and teachers and pupils have again become well acquainted with their aims, that discipline is being mapped out and everything bids fair for a most successful school year, children, and parent, and teacher are alike pleased.

But it is as necessary each year, as past performances have taught, to caution against one thing in the public school system—the need of fire drills and precaution against danger that is apt to arise at any moment in any school building in the country. Of course the fire chief of every city visits the school houses and calls the attention of the teacher to the rules laid down by the state fire marshal's office. To the best of their ability, the teacher obeys those rules.

But there are teachers, possibly not in Lima, but this little message is meant for teachers everywhere, who still look upon the fire drill as merely a function, a minor part of school life, that can be gone through one day and permitted to be forgotten the next. Such a teacher is not true to the parent nor the child and does not deserve a certificate to teach. In fact such a teacher should have the certificate revoked. The thousands of tots in school buildings all over this broad land today place their lives within the keeping of their teacher the moment they place their books upon the desk. In a way, that teacher is responsible for those little lives until the books are gathered and the little ones are enroute to their homes in the afternoon. There are thousands of railroad engineers operating in this country today upon whom the burden of engineering human beings to safety is not so great as the school teachers'. And to neglect the fire drill, to look upon it as a mere form and barren of results, is a mistake not short of criminal.

Instill into the childish mind just what the fire drill means. Rehearse it often, the ofener the better, and there isn't a soul above earth today but will agree with you, teacher, that you have earned the merited gratitude of the world by using an ounce of prevention and possibly saved to posterity boys and girls of today who will reflect credit upon you, as their teacher, when they shall have grown to manhood and womanhood.

Signs of the Winter.

THE weather prophets of Berks county, Pennsylvania, have long been famous for the exuberance and abandon of their whiskers, their ability to nail a fly every time with extract of fine-cut, ten feet away on the general store porch and the broadminded tolerance with which they permit the government weather bureau to remain in existence.

Winter is coming on, and these seers have left their soap boxes long enough to hold a conference and compare notes. Here is the sum of their observations. The feathers on geese born last spring are considerably ruffled, groundhogs are digging deeper holes, the persimmon crop is heavy, the trunks of trees are green with moss toward the north, muskrats have already begun building, the corn husks are thick and the stalks are leaning toward the west, ducks and chickens are growing a bony substance on their feet, toadstools on old logs have many wrinkles and owls have retired to the woods much earlier than usual. Probably Towser has been seen trying to bite the middle of his back and Deacon Jones has been butted by a bull calf talking politics with Elder Smith.

And what is the meaning of these portents? It is that the coming winter is likely to be long and severe. Also, that it is likely to be short and mild.

Now Thomas W. Lawson again comes forth with several thousand to spend in advertising the fact that Wall street is the cause of our present high cost of living. Sir Thomas is at least making it easier for a few select magazines to live.

Glancing at an old paper issued just after the war we find this cheering bit of information: "The average American eats more food of a higher quality and a greater variety than the citizen of any other country."

A Buffalo man who only thinks he is running for president is to be tried for insanity. In the meantime three or four others that actually are running will be allowed to go scot free.

A young woman says if you want to remain young, don't laugh. That's no advice. Growing old isn't a laughing matter, anyhow.

An East Side German woman holds to the belief that knitting is good for the nerves. She also urges more people, therefore, to attend to their knitting.

A Cleveland lover exploded a bomb under his fiancee's house when she broke the engagement. Possibly thought that beat waiting until after marriage.

When that new school of journalism is well established we sincerely hope that people will get into newspaper work other than by accident.

Happy thought: Once in a great while we find a man of such extreme optimism that he advertises for a lost umbrella.

MISS LIMA: "Many a woman gets what she wants by declaring she doesn't want it."

IN THE AIR

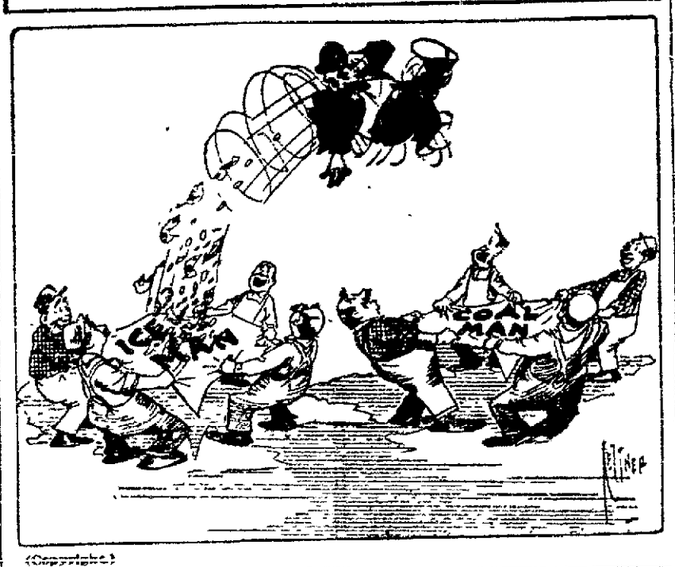

(Copyrighted)

The Nearby Press

A Natural Mistake.

"Why didn't you arrest that man when I denounced him as a pickpocket?" demanded the irate citizen.

"I thought it was a little political discussion," explained the policeman.—Cleveland Press

Up Either Way.

"Beef is going up again" in the face of a plentiful corn crop with the same persistency that characterizes its rise when the crop is short.—Findlay Courier.

Church the Safest Place.

Thus, the killing on Sunday of six men spectators by a motorcycle and four by an aeroplane well might be cited as an argument in favor of going to church.—Marion Star.

Tight Skirts Outshow Tights.

The death of an actress in Chicago recalls the Black Crook, which 20 years ago was some show, but which today wouldn't be considered bad form at all.—Mansfield News.

Then They're All Right.

"Announcement is made that Governor Wilson buys his socks in Scotland," says an exchange. But what of it? No doubt they are American darned.

The Man's Work.

A New York lady avers that "it is no work for a woman to wear beautiful clothes." It is for a man, though.—Kenton Democrat.

Chicago, Sept 27.—A A. Corbett, a United States Bank examiner, fell face downward in the bath tub, losing consciousness. He was nearly drowned when discovered. A pulmotor revived him.

Chambermaid Music.

"Why do you object to hotel orchestras?"

"Because," replied the musician, "their programs usually sound as if they had been selected to please the bell boys and chambermaids."—Washington Star.

FAUROT Sat. Sun. SEPT. 28-9

MATINEE SATURDAY

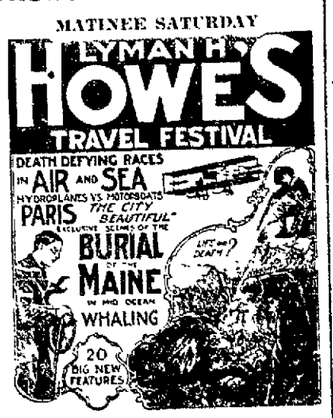

MATINEE—15 and 25 Cents.
NIGHTS—25, 35, 50 Cents.
SEAT SALE FRIDAY.

FAUROT Opera House SEPT. 27

FRIDAY EVENING.

THE ROSARY

The Great New York, Chicago and Boston Success.

By Edward E. Rose
Like the Poem and Song It Will Live Forever.

BEAUTIFUL SETTINGS.

Large Company of Exceptional Ability.

Prices: 25c, 50c, 75c, $1.00.
Seat Sale Thursday.

AMUSEMENTS.

ORPHEUM THEATRE.

The show for the last half of this week opened to large crowds yesterday and as an entertainment proved one grand success, there was not a weak point on the entire bill, every act worthy of being featured on any bill. Dell Reno perormed some new and startling tricks in magic. John Mylie and Grace Orth scored one of the hits of the bill in their clever and side splitting travesty. These clever people are far superior to any in vaudeville in the travesty line.

E. Allen Warren and Company, have a splendid vehicle in "Cheese & Crackers." They had the audience screaming with laughter for fully twenty minutes. Mazzone and Mazzone also scored heavily in their clever Italian Street singing act, and the Three Juggling Millers are certainly wonders in their line of work. This show will remain until Saturday night and will no doubt play to a large business in those three days.

Sunday will be something new at the Orpheum, beginning at two o'clock in the afternoon and continuing until four-thirty, and in the evening from seven to ten-thirty. There will be a grand concert given which will include some of the singing and musical acts selected from the coming week's show along with three reels of absolutely first run pictures all which will be given for one dime.

COSHOCTON—On returning from an errand Mrs. Clark Darr found her one-year-old baby had fallen into a tub of water and was drowning. She rescued the child and it may live.

Chas. E. Eckert & Son

FUNERAL DIRECTORS

Our modern Invalid Coach for prompt and careful work. The best chairs and tables for rent. 209½ S. Main, with

S. K. KRAUSS

Sells the "Finger Cushion Pad," Rupture Supporter. It is the best in the world. Office and fitting apartments, 232½ north Main St., Lima, Ohio.

MONEY TO LOAN

—SEE—

PEOPLE'S LOAN CO.

141 1-2 north Main street.
New Phone 341

ORPHEUM THEATRE

Thursday, Friday, Saturday, September 26, 27, 28.

E. ALLEN WARREN PLAYERS, Presenting the Odd Little Comedy of Theatrical Life, "CHEESE AND CRACKERS."

THE THREE MILLERS, Wonderful Feats in Jugglery.

DEL RENO, Comedy Magician.

NEWELL & MOST, Star Entertainers.

MAZONE & MAZONE, Italian Street Singers.

FILM COMEDIES.

MATINEE—Daily—One Dime. EVENINGS—10, 15, 20 Cts.

LYRIC THEATRE

THURS—FRI—SAT.
(Curtain At 8:15.)

THE BARRETT PLAYERS

In The Interesting Society Comedy Drama

"A SELF-MADE MAN"

A play that appeals to all. See the realistic foundry scene. Night Prices—10, 20, 30 cents. Matinee Saturday afternoon at 2:30—10c, Any Seat. Order Seats Early Lyric Box Office, Open Daily After 9 A. M.

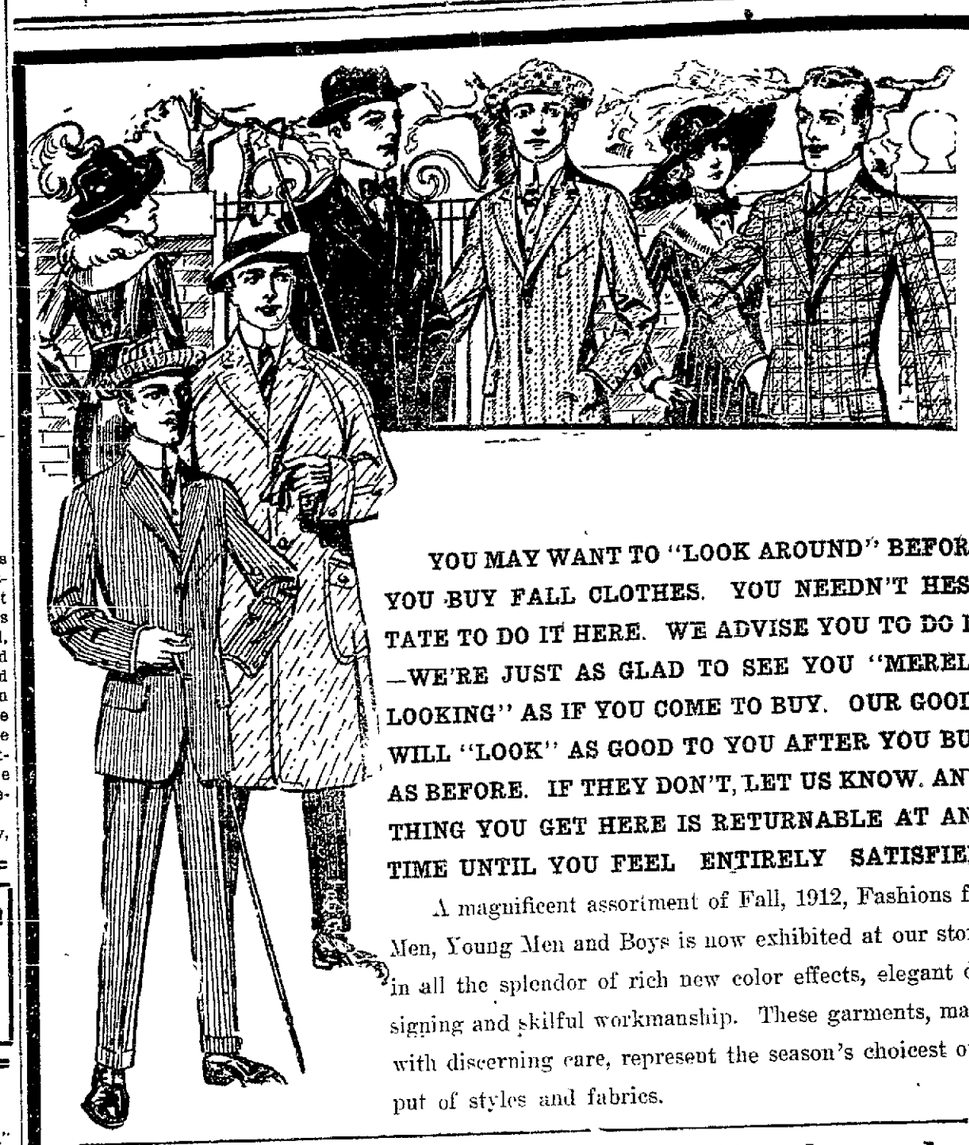

YOU MAY WANT TO "LOOK AROUND" BEFORE YOU BUY FALL CLOTHES. YOU NEEDN'T HESITATE TO DO IT HERE. WE ADVISE YOU TO DO IT—WE'RE JUST AS GLAD TO SEE YOU "MERELY LOOKING" AS IF YOU COME TO BUY. OUR GOODS WILL "LOOK" AS GOOD TO YOU AFTER YOU BUY AS BEFORE. IF THEY DON'T, LET US KNOW. ANYTHING YOU GET HERE IS RETURNABLE AT ANY TIME UNTIL YOU FEEL ENTIRELY SATISFIED.

A magnificent assortment of Fall, 1912, Fashions for Men, Young Men and Boys is now exhibited at our store, in all the splendor of rich new color effects, elegant designing and skilful workmanship. These garments, made with discerning care, represent the season's choicest output of styles and fabrics.

Great Showing of Eilerman's Celebrated Make Clothes

The Best Clothes in the World

$10 $12 $15 $18 $20

Suits and Overcoats, $15, $18, $20

As usual, our showing of very fine imported and domestic weaves is a significant feature of our stock. You have no idea of the beauty of the new Scotch, English and American weaves until you see these. Seems to us they get better and richer every year. The new Sack Suits, the new, exclusive Overcoat models, in these exquisite, soft weaves, are better than you've ever seen before.

Special Young Men's Styles

Young fellows, who seek to be dressed in the prevailing highest fashion, have been our special care this season; and our stock includes all the best things in the way of snappy, lively models and weaves. New ideas in shoulder and lapel design. New ideas in trousers fashioning. New ideas in Belt Overcoats. A remarkable display, $7.50, $10, $12, $15.

All the New Fall Styles for Boys

You may know by the way our business in boys' clothes has grown to a commanding position that our values are appreciated. We offer this season something entirely new in Double-Breasted and Norfolk Suits, namely: Coats with a convertible collar. It's beyond a doubt the best proposition ever offered in Boys' Clothes. This wonderful improvement will cost you no more. Shown in all the new shades and materials. Unequaled values. $2 to $6.50.

The Ideal Hat Store--Fall Styles

The Soft Hat's position, as September and October Headwear, is fixed, not faddish. This is soft hat headquarters. John B. Stetson's Hats, $3.50. Eilerman's Special Make Hats at $2. Other good Soft Hats, all colors, $1.50. Lively Stiff Hats, too, $1.50 to $3.50. Fall Caps, 25c, 50c and $1.00.

You needn't be told much about Eilerman's Shirts. Everybody knows they're the best shirts made. Every day we get new converts from the made-to-measure idea. The new weaves and patterns are beautiful. You'll say so when you see them, 50c to $1.50.

Just about now you'll be slipping into fall-weight Underwear, 50c to $1.50. Time for Fall Hosiery, 10c to 50c.

$1 Boys' School Coats Coats that formerly sold from $2.50 to $4.50 in Worsteds, Cheviots, Cassmeres and Mixtures. Just the thing for school. **$1**

Specials for Saturday Only

SILK HALF HOSE	BOYS' WAISTS	MEN'S UNION SUITS	MEN'S FLANNEL SHIRTS
Several beautiful shades,	Just the thing for school,	White and Ecru Balbriggan,	$1.50 values. Fancy patterns,
23c	19c	59c	98c

PUBLIC SQUARE

Eilerman CLOTHING CO.

NewspaperARCHIVE® NewspaperARCHIVE®

NEVER MIND, GIRLS, ITS DIFFERENT IN NEXT WORLD

Cleveland, O., Sept. 27.—That she who has to wear her last year's polo coat and do her own housework may be rewarded in the next reincarnation probably by being married to a real millionaire, own two autos, a bird-of-paradise hat and sable furs and go to all the matinees she wants, was the comforting assurance brought by Mrs. Marie Barnard Russak, from Adyar, India. Before a fashionable audience she talked of the life hereafter "ocultly considered."

Mrs Russak thought her philosophy should be seized upon by the "servant class" in America. "It would make them more contented," she added.

She declared that on a spirit mission she once helped to convince a telephone girl, who had died at the switchbord, that she was dead. The girl's spirit insisted on sticking the plugs in the holes refusing to give up her work.

BUSINESS WOMEN ARE WELL ON WITH CAMPAIGN

The members of the Business Women's club are busy completing extensive plans preparatory for the whirlwind campaign for the purpose of raising the sum of $50,000 to be used in the building of a large gymnasium and girls' dormitory in addition to the club house on west Market street.

On Thursday evening, representatives of the daily papers of the city were entertained at a six o'clock dinner at the club house, at which the president, Miss Eda Ballard, presided as hostess.

At the conclusion of the dinner, Miss Ballard, and Mrs Sarah C. Douglas, an active member of the club, outlined the plan of the campaign, and for the building of the much-needed addition to the club house as it now stands.

Both dwelt on the immense value of newspaper publicity in this cause which will tend to better the whole community through its excellent influences and work.

The plan of the club is to build a gymnasium and dormitory for the self- supporting girls and women of the city of which there are about four thousand, three thousand of which have no homes in the city. The value of a gymnasium for girls would be as great as one for boys, and should be given the support of every citizen, as even would a boy's gymnasuim be supported.

The amount needed to carry out these plans will be fifty thousand dollars, which the members of the club and their committees will endeavor to raise within three weeks, commencing October seventh.

Committees will be appointed for every voting precinct, with a chairman and twenty members working in each said district. In this way, the club hopes to reach every man and woman in the city, and gain their support and contribution toward the fund.

❖ ❖

At half-past six o'clock, Thursday evening, at the residence of Rev Father A. E. Manning, pastor of St. Rose church, Miss Elizabeth Marie Durbin and William David Rumsey were united in the holy bonds of matrimony. The young couple were attended by George A. Schultz and Miss Mae O'Brien

Immediately after the ceremony, a bounteous wedding supper was served at the new home of the happy pair, at 646 south Metcalf street, where they will be at home to their many friends at once A multitude of congratulations and best wishes is extended them.

Later in the evening, the newly-wedded pair were entertained at the Courtland hotel by members of the Motorcycle club, among which Mr. Rumsey is numbered.

❖ ❖

Mrs. Alice Hill. of Lafayette, was a guest of friends at the Business Women's Club, Thursday, attending, while here, the concert at Memorial Hall.

GROWS BEAUTIFUL, HEAVY HAIR--25 CENTS "DANDERINE"

Destroys dandruff—Stops falling hair—Cleans and invigorates your scalp—Delightful dressing.

To be possessed of a head of heavy, beautiful hair, soft, lustrous, fluffy, wavy and free from dandruff is merely a matter of using a little Danderine.

It is easy and inexpensive to have nice, soft hair and lots of it Just get a 25 cent bottle of Knowlton's Danderine now—all drug stores recommend it—apply a little as directed and within ten minutes there will be an appearance of abundance, freshness, fluffiness and an incomparable gloss and lustre and try as you will you cannot find a trace of dandruff or falling hair; but your real surprise will be after about two weeks' use, when you will see new hair—fine and downy at first—yes—but really new hair—sprouting out all over your scalp—Danderine is, we believe, the only sure hair grower, destroyer of dandruff and cure for itchy scalp and it never fails to stop falling hair at once

If you want to prove how pretty and soft your hair really is, moisten a cloth with a little Danderine and carefully draw it through your hair—taking one small strand at a time Your hair will be soft, glossy and beautiful in just a few moments—a delightful surprise awaits everyone who tries this

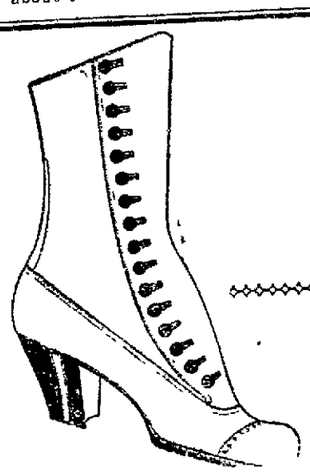

STREET BOOTS

Handsome Fall Street Boots for the woman who walks. Boots made to go with the short street gown. **Smart, Trig and Sturdy.**

Medium or high cut gun metal calf or bright leathers. New cloth tops and handsome new tans.

$3, $3.50, $4 to $5.

We prefer to fit our Street Boots, for we want them exactly right for style and comfort.

MORRIS BROS.

MEAT BABY IS GENTLE

DOUGLAS DUDENHOEFFER

"I would not feed children meat, unless I wished to breed a race of fighters and blood-thirsty men." That was the opinion of Dr. David A Gorton, expert on eugenics and octogenarian, who recently became the father of twin babies But Douglas Daniel Dudenhoeffer offers a refutation of the Doctor's theory. Daniel is the gentlest and mildest of infants and if he is to become blood-thirsty later on he hasn't shown any signns as yet. Daniel began eating meat when he was about four months old Now, at the age of one year, he weighs forty-five pounds, is as handsome a baby boy as could be found anywhere, his his father says the boy cries about once a month, talks a whole lot and walks better than any child of his age in the city. Incidentally, the Gorton twins, who were born last May and are fine specimens, weigh only 12 pounds and do not look near as strong and healthy as the meat eating Daniel .

MISS. BLUEM AND MRS. G. E. MEHAFFEY NEW GOLF QUEENS

Miss Minerva Bluem, daughter of Mr. and Mrs G. E Bluem, of west North street, who took to golfing in the spring of this year, and Mrs. George E Mehaffey, of west Market street, wife of the well known banker, who seized a driver for health's sake and reaped its prize, are now the new Golf Queens of Shawnee Country Club links.

These two dashing users of the midiron, by brilliant and steady play during the past four weeks, have defeated all contestants in the race for the silver trophy cup, the gift of Dwight Livingston Goodyear, as President of Shawnee Club This handsome trophy now on display at a local jeweler's, will become the property of either Miss Bluem or Mrs. Mehaffey, when these two ladies as runners-up meet one another some day next week.

The play of both ladies has been remarkable. Mrs Mehaffey reaching the finals yesterday when in the long required play of eighteen holes, she defeated Miss Jessie Boone, four up and two to play, the deciding stroke being a beautifully executed putt on No. 18 green, when the ball dropped in the little tin cup, making her winner Miss Boone had played a dashing game during the entire sixteen holes, and being under a handicap, made her seemingly struggle all the harder, for Mrs Mehaffey was playing even a better game than has marked her upward flight to the semi-finals

Miss Bluem gained her pre-eminence by earnest, steady work and her play is so consistent and true, that the finals are sure to be keenly watched by a big gallery.

Mrs J. C North was hostess at a pretty six o'clock dinner at her home at 325 east Findlay street, Wednesday, in honor of Miss Ethel Kanawl and Mr. Sherman Wiley, of Cripple Creek, Colorado.

Covers were laid for: Miss Kanawl, her mother, Mrs Anna Kanawl, Mr. Wiley, Mr. and Mrs. Frank Bolton, and Mr and Mrs J. C North.

❖ ❖

Mrs. May Michael, of this city, and Mr J. C. Finfrock and daughter, Ruth, of Sidney, left Thursday for Tacoma, Washington, where they intend to make their future home

❖ ❖

Mrs L. D. Bruen, and daughter, Nellie, of Celina, are guests at the home of Mr and Mrs J. C Arbaugh, of 735 west Elm street

❖ ❖

Mr. and Mrs Henry O'Brien, who have been spending the past ten days with relatives in Toledo, have returned to their home in the city

❖ ❖

Mrs. N. E. Brenneman of Elida, was a guest at the home of her son, M. Brenneman, of west Wayne street, Thursday. She was accompanied home by her little granddaughter, Elizabeth

NEW INCORPORATIONS.

Columbus, O., Sept 27.—The Flexalord company, Cleveland, $100,000, The Markel Bros, Grocery Co., Akron $10,000, The Johnston Building Co, Cincinnati $10,000, The Euma Socialist Club Cleveland; The Post Jupiters' Association, Cleveland; The Webster Camp and Lane Co., Akron, reductions from $30,000 to $3,000; The Dr. W H Baker Co, Cleveland; The Olive Mutual Aid, Cincinnati, not for profit; The Ohio Chauffeurs' Protective Assn., Cincinnati; The Anchor Oil and Chemical Co, Cleveland $1,000; The Curtis-Jones Realty Co., Toledo, increase $10,000 to $25,000.

UP-TO-DATE WARFARE

The Maid—Modern warfare must be very trying

The General—It is Sometimes the moving picture machine man isn't [illegible] for him

NO BIDDERS

For 20,000 Pounds of Wire Cable Offered By The City.

Wanted —Someone to relieve the public service department of 20,000 pounds of insulated copper cable

The cable which was unstrung from its route from the Ohio Electric station to the water works plant and placed upon the market at the instance of Service Director Frank Harman, failed to draw a single bid when advertised for sale last week.

Bids were supposed to have closed Tuesday afternoon, but there were no bids Director Harman is undecided as to what disposal will be made of the cable.

DRESDEN—Geo Wilson received $1,102 for a crop of ginseng root marketed in China, which cost him only $25 to raise.

G. E. BLUEM

Friday September 27, 1912. WEATHER—Fair

221-223 N. Main St. 121-123 W. North St.

The Lunchonette--a New Feature

At the Soda Fountain Corner--Annex

Beginning Saturday we will serve light luncheons either hot or cold with hot or cold drinks at any hour of the day. The luncheonette fills a long felt want for the business man, the business woman, the cash girl, the truck driver, the clerk, the merchant, the busy shopper, the casual down town visitor, and in fact any one who happens to be in the business district at meal times, or in-between-times.

The luncheonette saves time, money and digestion. A light luncheon nutritious, palatable and easily digested is far better for the busy person than the heavy meals eaten hurriedly.

We want you to try our luncheons and be convinced that you will enjoy them the more the oftener.

SPECIAL HOT LUNCHES BETWEEN 11:00 AND 1:00

Which Do You Think of First In Buying a New Suit or Coat

Style or Wearing Quality or Price?

When you are buying a new Suit or Coat, what is the feature that most influences you? The style? The price? Or the quality? We believe that most women think of appearance first, price next and wearing quality last. But suppose you could have a feeling of absolute security regarding all three. Wouldn't that interest you?

Now that is exactly what Bluem's Suits and Coats assure you. We carry only high grade suits and coats from the most reliable houses—including many of the famous Wooltex Garments—and if you select one that conforms your style, you know the other two will be all right.

Our Suit and Coat lines are now complete and you will find the best values for your money we have ever shown. The prices range, **$12.50, $14.98, $18.00, $20.00, $22.50, $25.00 to $50.00.** Come in and try them on.

In the White Goods Department

One lot of Fancy White Goods in checks, stripes and sheer materials for waists and dresses, regular 15c, 20c and 25c values, broken lots, **now 10c yard.**

Regular 25c, 35c and 45c White Goods, good patterns to clean them up, **now 19c yard.**

Table Damask, all pure linen extra heavy and a fine weave, 72 in. wide, beautiful patterns, **at 98c yd.**

Bath Towels, bleached, hemmed, size 24x46 in., a good 25c value, **at 20c each.**

Bed Spreads, hemmed, full size, special good values, **at $1.00, $1.25, $1.48 and $2.69 each.**

Kid Gloves to Match Your Suit

Our lines are now full. All the new suit shades are here, as well as the wanted evening shades. Both long and short styles. Short Gloves in heavy Fall weights, Glace and French kid, **at $1.00 and $1.50 pair.**

Long Gloves in black, white, tans, browns and evening shades.

Warm Knit Underwear for Fall

Men's Union Suits, ecru, cotton, high neck, long sleeves, ankle length, all sizes, **$1.00 and $1.50.**

Men's Shirts and Drawers, ecru cotton, ribbed, **50c and $1.00 per garment.**

Boys' Balbriggan Union Suits, ecru, high neck, long sleeves, ankle length, 10 to 16 yr. sizes, **50c.**

Children's White Cotton Union Suits, high neck, long sleeves, 2 to 14 yr., **at 25c.**

Women's Knit Underwear in vests, union suits and separate drawers, all grades, sizes and styles, all best quality throughout, at very low prices.

Cadet Hose for School Wear

For school wear "Cadet" Hose for boys and girls, wear best and always look best. "Cadet" Hose are re-inforced in knee, heel and toe with stoutest linen which adds to their wearing qualities, and saves the mothers much time in darning.

Roughest use and toughest abuse can't feaze "Cadet" Hose as they are made for hard wear.

"Cadet" Hose for boys and girls come in both heavy and fine rib, and always sell for **25c pair.**

"Cadet" Hose for the smaller tots at the same price.

Last Day of Our Apron Sale

Saturday--Bib Aprons at 22c

Bib Aprons come made up of good light and dark percales, and in blue and white check ginghams, button on back of yoke, bound with good bias binding, very special for this week at **22c each.**

Bib Aprons, same style as above, made of good mercerized sateen and extra fine light color percale, regular 45c values, for this week, **35c each.**

Percale Aprons in stripe, dot and figured patterns, 30 in. long, 36 in. wide, made with 6½ graduated ruffle, two pockets, seam and pockets bound with bias binding. A regular 35c value, for this week, **22c each.**

Black Sateen Aprons for clerks and shop girls, three different styles, excellent quality, very special for this week **22c each.**

Kimono Cover-All Aprons, with sleeves, all best quality gingham and percales, regular 59c and 79c values, **at 50c and 69c each.**

G. E. BLUEM

NewspaperARCHIVE®

ORKERS CALLED IN

GAME COMMIS- DEPOPULATE ERVOIRS.

at the city water have been called efforts to remove all funny tribe from the for the city's sup- mpts made to remove he seine route has not successful because of the water in the three

Director Harman has by a representative of and Game commission informed that the ill undertake the work the fish from the res- ded the commission ed the right to dispose that are caught The accepted by Mr. Har- commission will probably send a fish car to the city and will stock the reservoirs with set nets.

LIMA HIGH WILL HAVE CLEAN SPORTS

"Boost and the world boosts with you, knock and you knock alone."

Evidently firm believers in this old truism, Lima High students have reorganized their athletic association and legitimate sports of all sorts will be uplifted by the students this fall. Included in the list are the following: football, basketball and baseball.

The following officers will be at the helm of the association during the 1912-13 year:

Donald Downing, '14, president; Agues C. Moran, '13, secretary, and William Counsellor, '13 and Helen K. Spannagel, '14 treasurers. The manager of the football team will be Virgil Eversole.

Ask your grocer for TROOP & CO'S Home Made Pies. Always fresh. Either Phone 2423. 4-1-tf

Mr. and Mrs. Branson Harley Holmes spent Friday in Columbus.

AMUSEMENTS.

Little advance notice is required for the ever popular production, The Rosary, which comes again tonight to The Faurot. This play has drawn some of the largest and most appreciative audiences ever assembled at the local theater; it will likely do so again in its visit here tonight. With the central figure, a Catholic priest, the play is of highest tone and the cast chosen for the presentation consisting of Frank Kilday, Florence Wright, Eleanor Rella, Nettie DeCoursey, Harry Price, A. C. Van Slyke, Reginald Knorr, Henry Garron and others, is a capable one without exception, and the scenic equipment of the production is beautiful as well as effective.

LYRIC THEATRE.

Every one attending the Lyric Theatre yesterday were very enthusiastic over the excellent performance given by the Barrett Players in their production of 'A Self Made Man." The applause bestowed upon this company in this clever play leaving no room for doubt of the satisfaction derived from the play. As usual each member of the company gave a most creditable portrayal of the role assigned them, the serious moments of the play being relieved by some very laughable situations. "A Self Made Man" is produced and staged like a high price production. The foundry scene by Mr. Hunt is without question one of the best stage effects seen in Lima, showing a foundry in full operation, with the stream of hot metal running down the chute, yet there is no fire used in connection with the effect. It is an invention of Mr. Hunt, which stamps him a master stage producer. "A Self Made Man" tonight and tomorrow night, with a special ladies' and children's matinees Saturday afternoon at 2:30. Order seats early. Box office open daily after 9 a. m.

MEMBERS OF D. A. R.

Will Convene in This City on October 23 and 24.

Daughters of the American Revolution will convene in state session here at the Elks' Home on October 23 and 24th. Two hundred women will attend and extensive preparations are being made to entertain them.

Following are the officers of the Lima chapter who will entertain the visitors:

Mrs W L Mackenzie is regent of the Lima chapter; Mrs. R. L. Bates, vice regent; Mrs Earl Swan, secretary, and Mrs T. D McLaughlin, treasurer.

A program of unusual interest has been arranged

NOTICE OF PROTECTED HOME CIRCLE

Regular meeting of Lima Circle No. 210, will be held Friday evening September 27th. All members will please take notice that from now on until further notice that the Circle will meet in regular session on every Friday night, instead of on the first and third Fridays of each month as heretofore All members are requested to be present at tonight's meeting as there are six candidates to be initiated into the Circle

GOOD LECTURE

Will Be Given At Olivet Presbyterian Next Sunday Evening

One of the most interesting and popular lectures will be given at the Olivet Presbyterian church, Tuesday evening, October 1. The subject will be "The Lights and Shadows of a Great City." The lecture will be given by Rev. W. J. Dempster and will be illustrated with one hundred pictures photographed from life. The speaker will take his audience through the great city of New York visiting the tenement district, the charity institutions, the liquor saloons, the drunkard's home, the schools and churches. Some of the best musical talent in the city will sing, "Where is My Wandering Boy Tonight," "Throw Out The Life-line" and "Jesus Savior Pilot Me." These songs will be illustated. This will be the first entertainment under the auspices of the Young People's Society.

Mr. and Mrs. R. W. Thrift have spent the entire week golfing at Inverness, Toledo, where they are associate members.

A TONIC FOR GIRLS

Girls who study hard or work hard, who grow pale and thin, who come home from school or shop too tired to do anything even in the way of amusement—these are the girls who will get most benefit from a course of treatment with Dr. Williams' Pink Pills for Pale People. No medicine ever offered the public has been such a boon to suffering women and girls as this tonic remedy. These pills are not a mere stimulant, giving temporary relief; they build up the body anew by making rich, red blood that imparts splendid health, brightness, cheerfulness, energy and ambition.

Dr. Williams' Pink Pills begin their work of improvement with the first dose. The first sign of improvement is usually an increased appetite, the absence of distressing symptoms after eating, more refreshing sleep, a better color in face and lips. These are signs that pure rich blood is now circulating through the body and that, with this necessary assistance, nature is effecting a cure.

Mrs John Brandow, of R F. D. No. 5, Harbor Beach, Mich., who was cured by these pills, says:

"I began to be anemic, while in school, for the hard study and confinement caused me to become run down. I suffered from severe headaches and such dizzy spells that I could hardly walk. I could not sleep at night and, although I would get hungry, could not eat without distress. My heart fluttered and there was such a pain around it that I could only take short breaths or gasps. I was very nervous, lost in weight and had no color. I was not confined to bed, but could hardly drag around.

"For two years I tried many doctors and medicines but without much help. At last I began to take Dr Williams' Pink Pills and soon my blood became rich and pure, my heart strong and I felt better than in years. I continued taking the pills and was cured."

There is new strength for tired girls and women in Dr. Williams' Pink Pills for Pale People; they make new blood that dispels the "always tired" feeling and the continual backaches. They banish headaches, low spirits, palpitation of the heart and fits of nervousness.

Two booklets, "Building Up the Blood" and "Plain Talks to Women," will be sent free upon request.

Dr. Williams' Pink Pills are sold by all druggists at 50 cents per box; six boxes, $2 50, or by mail, postpaid, upon receipt of price, by the Dr. Williams Medicine Co., Schenectady, N. Y.

PRES. EBBETS WOULD CHANGE LOTTERY PLAN

New York. Sept. 27.—President Chas. H. Ebbetts of the Brooklyn club, is seeking aid among the magnates today for a new draft plan. Instead of the present system of drawing by lot and lifting only one player from each class A A clubs Ebbetts would give the majors power to take all the best players from the minors.

He proposed today that the weaker majors be allowed to draw first, and select the players needed, his idea being to give all good players a chance to rise, and by that device to produce an equality of strength in the big leagues. He said he would take his proposition before the next meeting of the leagues and the national commission.

GOOD—IF TRUE.

(By United Press)

Paris, Sept. 27.—Julien Rethenod has invented a sparkless wireless telegraph system by which he says 200 words a minute can be sent or received without mixing of messages.

Grand Opening

OF OUR NEW

SHOE DEPARTMENT

$3.00 and $3.50 VALUES **$1.98**

$4.00 and $4.50 VALUES **$2.98**

To justify the general demand of our customers, we are adding to our well known clothing and furnishing departments this shoe department.

Never in the history of Lima have shoes been sold at such reduced prices and we aim to make each and every pair sold in our house, a leader and booster for the wide-known.

The 998 STORE
Opposite The New Interurban Depot Lima, O.
FIVE MINUTES WALK AND YOU SAVE $5.00

Royal Hot Blast for Mine

Gives the Most Heat With the Least Amount of Fuel.

a HOT BLAST HEATER that you can depend upon at all is a regular base burner for heat and will keep the whole m if properly placed. The Empire has been selling this heater for four years and they can give you a list of satisfied reference. It is made throughout of the finest materials. owl is of heavy ribbed pattern. The body is of 14-gauge steel, the heaviest possible to use It has a patent hot through which the highly heated air is admitted over d the fire causing an air gas It has a handsome cast iron acket around the outside of the stove. Has handsome nickand other parts. It is a stove that any housewife would be n. It burns coke just as well as hard or soft coal. The es not do it justice; you must come in and see it It costs than some of the advertised makes and is just as good a even better than some. We have already sold a lot to o had been referred to this stove by our satisfied users eadily.

Prices, $22.00, $24.00, $26.00, $28.00 and $30.00.

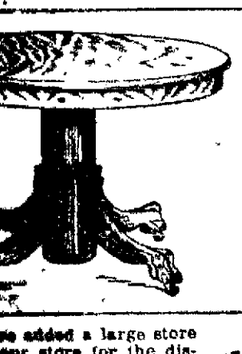

We are showing an immense line of DINING TABLES. Our line of Pedestal Tables is exceptionally strong We are offering one exactly like cut for special this week. It is made of solid oak, round top, extends to 6 ft. An elegant table and great value for one week only,

$9.85

e added a large store ar store for the disVENPORTS and can you the best line Prices, $19.75 Up. new "Two in One" mport. It opens out an all iron spring It will outlast three style davenports lie on the upholThese Run From

4.50 up.
Easy Terms

Special for Saturday Only--

This Jardinier Stand

is made of solid oak, of mission design finished Antwerp. This is a beautiful rich gloss finish similar to early English, with the exception that it has a slight greenish color, very dark and rich. It has a 12-inch square top and 18 inches high.

Put together with screws. Nice enough for any room

A regular 65c value. Saturday only,

44c

Furniture & Carpet Co.
STORE THAT SAVES YOU MONEY.
West Side

The Cool days of Autumn will make you appreciate a good Whiskey

The Old Reliable Rossmore Club

continues to be popular with the general public, especially so with judges of good whiskey, made from select small grain, properly aged, thereby producing a rich and mellow flavor. Just the whiskey wanted for family and medicinal purposes.

In Wines we have most of the standard brands of California Goods, Ranging in Price from 25c to $1.00 the FULL QUART.

Just step to the 'Phone and Call Us. We'll deliver promptly.

California Wine Co
115 S. MAIN ST. LIMA, O.

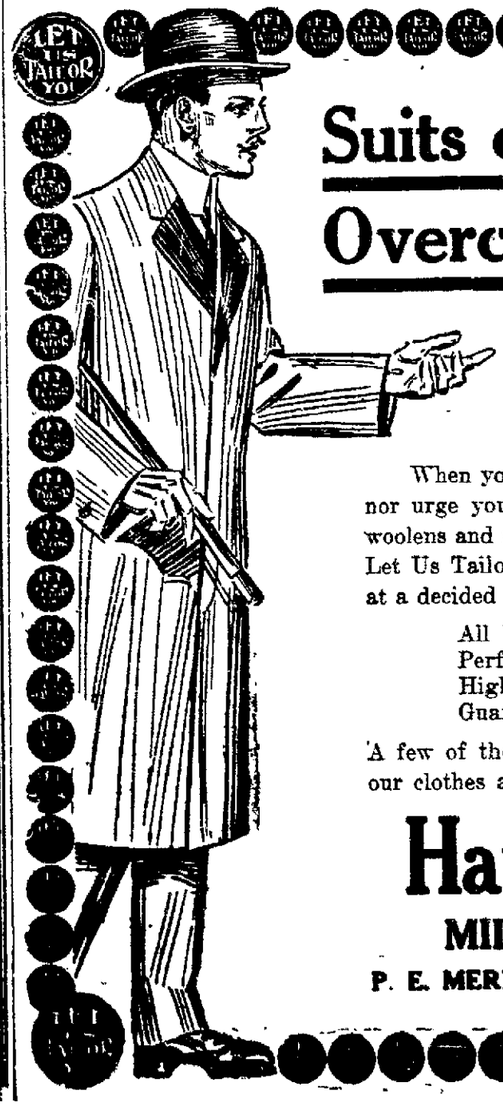

LET US TAILOR YOU

Suits or Overcoats $15

UNION SHOP

To Your Measure.....

WE GUARANTEE TO FIT YOU.

When you come here we'll not argue with you nor urge you to buy. We will show you our woolens and fine tailoring and let you be the judge. Let Us Tailor You and you will be better dressed at a decided saving to you.

All Wool Fabrics
Perfect Fit Guaranteed
High Class Tailoring
Guaranteed Linings

A few of the things that go into the tailoring of our clothes at $15.00.

Hamilton WOOLEN CO.

MILL TO MAN TAILORS

P. E. MEREDITH, Manager

NewspaperARCHIVE®

LAND IS DATE FOR MAYORALTY

POLICE OFFICER TO SHOOK'S POSITION.

CS ARE BACK OF IT ALL.

PRESENT ADMINIS- HAS ABSOLUTE- THING ON HIM.

cer John Sutherland, hursday morning by lion upon allegations conduct, has shied his political ring Suther- p into the political an independent candi- yor in the 1913 elec- uncement of the sus- er's intentions were Friday morning, when ce of friends who have or months, he reached

a candidate on the ti- cket, Officer Sutherland h his platform on a with a thread of Re- interviewing, For t all of his life, Suther- n a Republican, but has more liberal views of latform. Consequently, as a liberal independent to the political arena urgent solicitation of s friends

d believes that his sus- Director Blank was by political motives. erhaps that the of- robably a receptive can- the mayoralty plum on dent platform, Director also has political aspira- it to give the officer's "black eye" in the form sion

ve nothing on me," de- er Sutherland Friday nor can they find evi- warrants a suspension if a million years

Blank has set no date and's hearing, but little ains as to the outcome, espoth safety director is the bottom of the sus- In any event however, berland will appear the the civil service com- Attorney Kent W Hughes be retained to defend

INTERPRETER

n Case of One Applicant For City Charity.

rpreter was necessary be- tor Hervie, a veteran n stranded here without riday morning could be ansportation to Toledo ho is nearly seventy years not speak a word of Eng- applied for assistance at of city infirmary direc- interpreter was called veteran, whose home is in City, given transportation Toledo.

Long, a hopeless cripple, ranted over to the county Friday morning by the tors

LEAP YEAR ADVANTAGE.

Harold—So the leap year girl proposed and you accepted her? Did she ask if you had any objection to her mother living with you?

Horace—Oh! no! As she proposed I asked her if she had any objection to my father living with us.

HEAVY FROST OVER COUNTY

CAUSES TOMATO VINES TO FALL AND CORN TO HARDEN.

Allen county was visited by a heavy frost Thursday night and, according to reports of farmers visiting local markets Friday, a "killing one" One farmer at the Thomas grocery stated Friday morning that the frost was sufficiently heavy to kill all tomato vines and that beans must now be picked or wither on the vines.

The frost will also have the effect of putting the roasting ear season at an end as corn will harden after frost has fallen upon it. The damage throughout the country is great. Tender vines susceptible to an early frost were blighted, and in but few instances were they protected, although the weather reports in afternoon papers of Thursday warned against frost

"FIGHTING JIM" WINS A VICTORY

Turn about is fair play even in a fistic encounter Less than a week ago, "Fighting Jim" Patton was hauled forth from the Harvey Slater saloon, east Wayne street, unconscious and bleeding, having been worsted in a fisticuff

Early Thursday evening, "Fighting Jim" emerged from a fistic affray with colors flying A J Johnson, another police character, was worsted this time. Johnson's face was bruised and lacerated City Physician Dr Steer dressed his injuries

Both men pleaded not guilty before Mayor Shook, Friday morning, and will have a hearing Friday afternoon

Use the News Want Column for Results—Read for Profit.

OUT OF GASOLINE.

Absence of rear light upon an automobile standing in front of the German-American bank on High street Thursday evening came near resulting in a serious smashup when the car was struck by a machine driven by L H. Rogers Rogers was driving east and did not see the other car which is owned by Dr W. E. Tussing.

EMPIRE HOTEL CHANGES HANDS

Dan R. Mooney, of Lockport, N. Y., Friday closed a deal which makes him owner of the Empire Hotel, one of the best pieces of business property in the city. Mr. Mooney came through Lima a few weeks ago with his family, enroute from Bluffton, Indiana, to Lockport. They stopped at the Empire and both took a fancy to the hotel that resulted in its purchase from Manager Flick

Mr. Mooney is a business man of rare ability and as manager of the popular hotel will prove a success from the start He finds many instances in which remodeling and refurnishing can be done to advantage and will look after this, bringing the hostelery up to the standard of European houses of the country.

Mr. Flick will engage in the real estate business, giving particular attention to leasing oil lands over the country. He has been successful during the three years he has been conducting the Empire, has made hundreds of friends not only among Lima people but among the traveling men who find it necessary in their business to visit Lima, and the same success is predicted for him in the real estate business

"Patsy" Miller, funeral director of Spencerville, visited among friends in this city, Friday.

SECOND CALL MAY LOSE LIMA PASTOR

Parishioners of Christ's Episcopal church have been advised that they are in danger of losing the services of the Rev J Edward Hand, rector of this parish Six months ago the Rev Hand received a flattering call to a Canadian parish, but owing to the work of the local church being at that time insistent, he refused the call This Canadian parish has sent a second call, it is understood, with the environments so pleasing, that the Rev. Hand has hinted that his departure may be necessary. No action has, however, been taken in the premises, as there will be a meeting of the Vestry some time next week

J D Morin has returned home from Springfield, where he spent several days this week on a visit among old friends

NEW FALL GOODS AT SPECIAL LOW PRICES FOR SATURDAY SELLING

The Leader — ALWAYS IN THE LEAD

$3.00 TO $5.00 Women's Silk Waists

Over 300 new silk Waists, of Taffeta and messaline silks, in black and colors, all new in the latest styles open front and back, all sizes Special for Saturday.

$1.79

5c CLARKS O. N. T.

Machine Thread white and black.

3 1/2c

3c CLARKS O. N. T.

Best Darning Cotton, white or Black.

1 1/2c

$3 Messaline Silk Petticoats

New Silk Messaline Petticoats, in all colors light and dark with 17 in Accordion plaited flounce, made of best quality See these. Only 50 Skirts in lot.

$1.29

NEW FALL SUITS FOR WOMEN and MISSES

NEW COATS and DRESSES FOR WOMEN and MISSES

$15 Women's New Fall Suits

25 Suits in this lot made of new soft goods, basket weaves, colors, black and navy blue Coat new long length, round corner cut, button trimmed, two pockets, satin lined, skirt made in new style side pleat, paneled back, high waist line cut This is a All Wool Suit All sizes Saturday Only

$9.55

$25 Women's New Fall Suits

10 of the newest style Women's and Misses' Suits, in all the new colors of browns, blues, fancy mixtures in light and dark colors and black, of all wool serges, whipcords and basket weaves, new full length coats, new style skirts arm shields in coats, new style skirts These are best tailored suits in Lima All sizes Saturday only

$14.95

$2.95 Children's Mohair Caracul Fall Coats

Children's pet Black Mohair Caracul Coats, double Breasted, 6 buttons, faced collar, sateen lined, sizes 2 to 6 years A good warm winter Coat Saturday only

$2.45

$1.00 New Model C. B. Corset 69c

The best and most famous corset on the market, the C B corset, made of batiste sterling cloth, French bias seams, double bonings, tape waist band, long hip, four good elastic hose supporters, with patent non tear grips, lace trimmed top, perfect fitting, sizes 18 to 30 Saturday only

69c

$3.50 Womens's New Fall Dress Skirts

Women's New Fall Dress Skirts, made of all wool serge, whipcords, fancy mixtures and Panama cloth, in black, grey and blue, all new styles, these are beautiful skirts so neatly made all sizes,

$1.98

$19.50 Women's New Fall Coats

50 Misses' and Women's New Pony Caracul Coats, double breasted, 54 in long, extra wide, Shawl Collar, turn back cuffs, faced 2 inch deep front, best satin lining tucked pockets, 3 silk frogs, self buttons, guaranteed Salt's caracul goods, best on the market, all sizes, Saturday, only

$9.95

$10 Womens's New Fall Dresses

Women's New One-Piece Serge Dresses, made of all wool goods, fine woven French serge in navy blue and black open front silk braid collar and cuffs paneled back, nicely tailored, several good patterns Ladies' and Misses' sizes, Saturday only.

$5.95

10c Outing Flannels

Light and dark color outing flannels, all new bright colorings, extra heavy goods, full width, heavy nap stock,

5 1/2c

Visit Our Millinary Dept., Latest in Hats

Special Lot No 1 over one hundred Ladies' latest styles hats in all the new shapes, both large and small, in all colors and black, made of best velvet and neatly trimmed hats in lot worth up to $4 50, only

$2.55

Special lot No 2 consists of over two hundred of the newest and latest style eastern hats in all colors, large and small shapes Feather trimmed These are sample hats and worth up to $9 in this lot only

$3.98

7c Calico Prints

Light and dark color calico prints and shirtings, fast color goods, all new patterns, American Print cloth goods,

4 1/2c

Women's Union Suits

59c women's Union Suits, color white, fleece lined fine ribbed elastic goods, sizes 5 to 7, first quality, no seconds,

43c

50c Men's Underwear

Men's Shirts or Drawers heavy fleeced lined, just like the other stores sell at 50c All sizes, no seconds Get your winter supply now,

37c

Women's Outing Gowns

50c Women's Outing Gowns made of heavy outing, color pink and blue large full size, with yoke

39c

$3 Men's Dress Pants

Men's New Fall Pants, all wool, in dark colors made of worsteds cloths, worth up to $3 50 pair, Saturday only

$1.55

Childrens Sweater Coats

Girls' All Wool Sweater Coats, roll collar, pockets fancy weave, color, white A $1 50 coat, Saturday only

98c

Women's Sweater Coats

Women's All Wool Sweater Coats, fancy weave, high roll collar, color white, tan and red A $3 00 Coat for only

$1.87

$3 Children Rain Coats

Children's Good Rubberized surface Rain Coat, single breasted, plaid lined strap cuffs, storm collar, slash pockets, will turn the rain All sizes, just the thing for school girls and boys,

$1.79

$3.50 Ladie's Rain Coat

Ladies' and Misses' Slip-On Rain Coats olive tan color, cemented and sewed seams, storm collar, strap cuffs, single breasted, loose back, slash pockets, all sizes.

$1.98

$1.50 Large Blankets

Best heavy large size cotton blanket in Lima with heavy nap, colors grey tan and white, colored border See these for quality,

98c

$3.50 Wool Nap Blankets

All Wool Nap and Wool filled blankets in plain and fancy colors Full large size, silk bond edge, fast colors,

$1.97

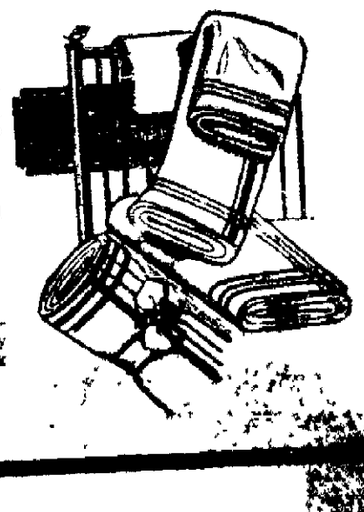

Shoe Problem Solved

Quality added to value equals the sum of a good Shoe It's just what you get when you buy

"KEEN KICKS"

SHOES THAT FIT FEET

We sell these Shoes because we know there's a hundred cents worth of satisfaction with every dollar invested 100 per cent of comfort in every pair 'Natural Shape" lasts—made to fit at the heel—at the instep—at the arch.

$4.00 and $5.00

Crawford & Bowdle

SHOE REPAIRING THAT PLEASES.

NEWSPAPER ARCHIVE®

SIEBER HOME IS NOW IN SADNESS OF DEATH'S CALL

YOUNGEST OF THE FAMILY CLAIMED BY THE ANGELS FRIDAY MORNING.

The home of Mr and Mrs Frank X. Sieber and family, at 402 west Market street, was saddened at 3:20 o'clock Friday morning when the baby of the family, idol of the household and favorite little one of the neighborhood in which she lived, was claimed by the angel of death A victim of complications involving typhoid fever, pleurisy, pneumonia and peritonitis, Eleanor Sieber, the darling one who had been the source of sunshine and happiness in the circle formed by parents, sisters, brother and all others who knew her, passed peacefully into the sleep of death at that hour, leaving the darkness of deepest sorrow in the hearts and homes of her legion of idolizing friends The parents, brother and sisters do not grieve alone for little Eleanor was known and loved in every home in the vicinity of the Sieber residence and she will be missed by many of the neighbors almost as lovingly and sorrowfully as if she had been one of their own

Seven weeks ago the child was stricken with an attack of typhoid fever and for six weeks the nurses and physicians in attendance battled against the disease until they believed they had won the fight and that the little one would be spared Then she suffered a relapse and new complications arose to baffle the skill of all and in her weakened state of vitality the child succumbed. It had been known in the household and among the anxious friends of the family for some time prior to the hour of death's visit that there were no grounds left on which to base hope for the young life but even this knowledge failed to prepare the worried ones for the last sad termination of the contest with the inevitable. The profound sympathy of the community is extended to the sorrowing members of the bereaved family in their irretrievable loss.

Little Eleanor was past the age of five years and had she been spared to continue in this life she would have reached the age of six years in the next month of February Surviving members of the family are the parents, one brother and five sisters. The brother is John Alfred, who has been attending school in Cleveland, and the sisters are Mrs Carrie Berger, of Cleveland, Mrs. Minnie Bryan, Mrs. Rose Scanlon, and the Misses Emma and Charlotte Sieber, of this city.

The funeral will be held from St John's church, south Main street, Monday morning at 8:30 o'clock and the remains will be consigned to a resting place in Gethsemani cemetery.

WITH MRS. FLETCHER.

The Woman's Foreign Missionary Society of Grace M E. church will hold its October meeting at the home of Mrs Fletcher, 382 west Kibby street, Thursday afternoon at 2 o'clock

Program—Topic Tithing.
Leader—Mrs Aller
Devotions—Mrs Jewett
Reading—God's Financial Plan—Mrs Sherrick
Reading—"My Daughter Will Weave"—Mrs Herr.
Vocal Solo—Mrs Harry Shook.

All members and friends are cordially invited

MRS H J. JEWETT, Sec.

THEIR NEWEST WEAPON.

(By United Press)

London, Sept 27 —Suffragette demonstrators are experimenting with quilted jackets in which thousands of pins are embedded, points outward They afford considerable protection and make the wearers dangerous to handle.

MYSTERY OF A CANADIAN BANK ROBBERY CLEAR

OFFICERS BELIEVE THEY HAVE MEN GUILTY OF $272,000 THEFT.

(By United Press)

St Louis, Sept. 27—In the arrest today of a man and a woman at Edwardsville, Ill, and another man, George West, alias Walter Stacey, here early Wednesday, police and Pinkertons believe the $272,000 bank robbery at New West Minster, in 1911, has been cleared up, and that only one more suspect remains to be caught.

Jeanette Little, alias Mrs. H. Stacey, is the woman, but the othed Edwardsville prisoner's name has not been made public. A suit case found in the woman's room here was supposed to contain part of the gang's loot but the police would not confirm this.

The latest prisoners are said by Chicago officials to be two of the men who escaped Lieutenants Burns and Mahoney in Chicago last week.

The little woman, said to be West's sweetheart, was the key to the puzzling chase Released in Chicago after having been held on suspicion, she came here by the roundabout way of Indiana, and was later joined by West The Pinkertons and local detectives quickly arrested him, trailed the woman to Edwardsville, and when she was met there by another man, took the pair into custody This afternoon the detectives awaited another suspect at the woman's St. Louis address Besides these prisoners three other men have been arrested for the robbery—"Australian" John McNamara, Charles Butcher, alias "Long Charlie," and Chas Dean, alias Hoffman The police of Canada, the United States and Europe, have been on the lookout for the gang

About $61,000 of the loot has been recovered.

SHAWNEE STREET IS ABOUT READY

Shawnee street, a thoroughfare to extend from Bellefontaine avenue to Kibby street, in east Lima, will be dedicated to the city of Lima in council meeting next Monday evening Solicitor Walter S Jackson secured the deeds for the property from five property owners along the new street Friday morning, and its opening is set for early next week

The following property owners deed the street to the city:—Crucible Casting Company, Minor Harrod, D W Longbrake, and N L Michael.

The new street is one thousand feet in length and fifty feet wide.

MEET TONIGHT.

Members of the Y. M C. A night school faculty will meet in executive session for the first time this somester to discuss plans for the winter session of the Association's educational department Friday evening. Courses have been decided upon and everything will be put in readiness for the opening of the term on October 8th

STAGE SET FOR DYNAMITE HEARING

(By United Press)

Indianapolis, Sept. 27.—Ortie MacManigal, the government's witness in the coming dynamite trials, arrived here today and was safely housed in the Federal building where he will remain until the cases are ended.

McManigal was brought from Los Angeles by Malcolm MacLaren, the Burns detective and Harry McSpinning and John W. Frickes, deputy sheriffs of Los Angeles county.

DIAMOND RING A GIRL'S BAIT

Columbus, O., Sept 27 —Promise of a diamond ring was the bait which lured Teresa Dial, 14, a Cleveland girl, living at 6012 Loraine avenue to Columbus with Mrs. Minnie Ames, who is charged in juvenile court with procuring Teresa and contributing to her delinquency. This was the testimony of the girl in court today

"When we got here I asked her about the ring," said Teresa, "and Mrs. Ames bought me a ten cent one that made my finer green"

Lon Tayman, charged with contributing to the girl's delinquency when he visited Mrs. Ames at her roome here, pleaded not guilty The testimony brought out in the hearing caused Judge Black to withhold his decision in both cases until later.

Mrs. Ames lived in Cleveland until recently.

MOTORCYCLE RIDER FAINTS IN SADDLE

Bernard Huber, residing about two miles west of this city, became ill while riding a motorcycle near Easttown, Thursday afternoon and fainted, he and the machine falling together at the roadside. The man was found unconscious and was removed in the Williams & Davis ambulance to his home. He soon recovered from his illness and fall.

"NEIGHBOR'S DAY."

"Neighbors' Day" will be fittingly observed at the Olivet Presbyterian Church, Sunday The minister will bring a very hopeful and encouraging message at the 10.30 service when the subject will be "The Whitening Harvest" The evening subject will be "From Prison to Throne" Every young person who desires to make a success of life should hear this sermon There will be special music at both services

BLANK CANNOT FIND A CLERK

Edwin Blank, safety director, and czar of the city police department is nonplussed. He can not find a clerk.

Two weeks or more have passed since Harold Blank, the safety director's clerk, resigned and despite the fact that he made one appointment to the position, the appointee in question declined o serve, and the office has gone clerkless.

Otto McClain, night clerk at the Waldo Hotel, was tendered the position, but resigned. Mr. McClain found, to his regret, that the job is not the snap it is advertised to be In addition to doing the light clerical work incident to the office at $30 00 per month, one must enter into an affiliation with the "powers that be" at the central station and brand himself as a political hireling of Edwin Blank Few such people can be found.

Desperate in his futile efforts to obtain clerical assistance, Director Blank is thinking seriously in inserting an advertisement in the big city papers, in the hope that any outside man who is not acquainted with the local situation, may be engaged.

IN WINTER QUARTERS.

"Bill" Houtz, who the past season manicured the grass at San Felice park and enacted the role of caretaker at the baseball inclosure, has taken a position at the Allen County Club on north Main street and the coming winter will be in charge of the bowling alleys at the club. Active preparations for the bowling season are being made and the alleys have been [illegible] bowling [illegible] be the most [illegible] Lima's history.

Fire [illegible]

"A nuisance with the [illegible] open [illegible]," the [illegible] and a sturdy boy put up his [illegible] "If you fellows don't quit your [illegible] I'll expose," he quoted [illegible] from the noted reform lecturer he had heard.

To Get Acquainted

with Lima's Lowest Priced Florist we will put on sale the following Cut Flower Specials for Saturday only.

Roses, all colors, at this sale, **49c dozen.**
Dahlias, pink and red, special **49c Dozen.**
Carnations, best money can buy, **29c Dozen.**
They are well worth twice what we will sell them for so you will have to hurry.

Lima Flower Shop,

109 WEST NORTH STREET
Either 'Phone Opp. Court House

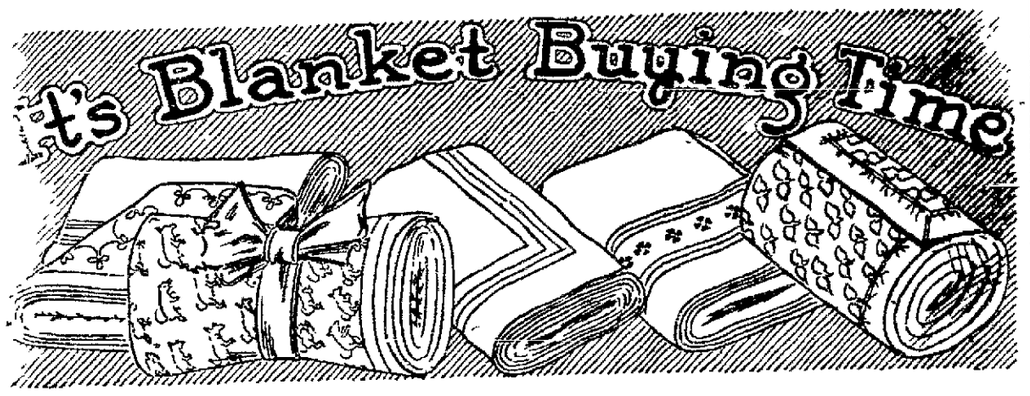

"WEAR EVER" T.A.C.U.Co TRADE MARK

Hoover & Bond.

It's time for Comforts too, and you can not find a larger assortment than we are showing now.

SEE THEM IN OUR SOUTH WINDOW.

IF CONSTIPATED, HEADACHY, BILIOUS, DIZZY? CASCARETS

Turn the rascals out—the headache, biliousness, constipation, the sick, sour stomach and foul gases—turn them out tonight with Cascarets

Don't put in another day of distress Let Cascarets sweeten and regulate your stomach, remove the sour, undigested and fermenting food and that misery-making gas; take the excess bile from your liver and carry off the decomposed waste matter and constipation poison from the bowels. Then you will feel great

A Cascaret tonight will straighten you out by morning—a 10-cent box from any drug store will keep your head clear, stomach sweet, liver and bowels, regular and make you feel hully and cheerful for months. Don't forget the children.

10 Cents. Never gripe or sicken.

CASCARETS WORK WHILE YOU [illegible]

THERE IS NO NECESSITY

for being chilly these crisp, cool fall days.

A Favorite Gas Heater would give you all the heat you require and do it comfortably and cheaply.

A Favorite Gas Heater is not like ordinary Gas Heaters. It is far superior to all others. It is quite odorless. No matter how long you burn it, or how high or low the flame is, there is absolutely no odor.

You can use it in many places, and in many ways to supply heat when the Base Burner or the furnace is taxed beyond its power.

The FAVORITE GAS HEATER is constructed scientifically and perfectly, to give the most heat for the amount of gas burnt. It is heavily built and with proper care, will last a life-time. See them at

ROWLAND'S

HE'LL TRUST YOU.
204 North Main Street Lima, Ohio

MAY LOCATE IN LIMA

UNITED DOCTORS CONTEMPLATE ESTABLISHING NEW MEDICAL INSTITUTE HERE.

It is possible that Lima will be chosen as the location for a new medical institute The United Doctors, an association of expert healers, physicians, specialists and metaphysicians who have had a wide experience in the large cities and hospitals of this country, are looking over this fine section of the state with a view to the establishing in Lima of one of their famous medical institutes

Drs Rouse and Heaton two of the directors of the association have made several trips to Lima the past summer, and after looking the field over, in company of the committee having the matter in charge, both express themselves as being well pleased with Lima and her surroundings, and state that they think the city has a fine future. If the United Doctors do decide to locate here it will be a big boon to the sick and as they can then secure the services of these experts without having to make a long journey by rail as is now the case, to consult them at one of their distant offices.

CUT PRICE CLOTHING AND SHOE CO.

THE MONEY BACK STORE

The People Aroused

The High Cost of Living is down for the count of ten, knocked by the champions of the people, The CUT PRICE CLOTHING AND SHOE CO.
IT SOUNDS RIDICULOUS, BUT SIGHT KILLS

Your Choice of More Than 100 Men's $15 Suits

Our former offer of Men's Suits at $10 and $12 startled all Central Ohio and paralyzed the ordinary retailer. We have 100 of these fine Suits left, any of which are heavy enough to be worn through the winter season, and many of them are cut especially for the young High School or College Man.. ..... **$5.95**

SPECIALS FOR SATURDAY

Men's Blue Chambray Shirts	29¢
Men's heavy fleeced Ribbed Underwear	39¢
Men's fancy Socks, in blue, black, and brown	4½¢
Men's Black Sateen Shirts	39¢
Mens Dress Shirts, fall styles	39¢
Men's Caps, new fall styles	19¢
Men's No. 3 Regent Shoes, button or lace	$1.95
Men's Russian Tan Shoes, $2.50 value	$1.39
Men's Sweaters, $1 value	48¢

CUT PRICE CLOTHING AND SHOE CO.

Money back if goods are not as represented.
Open evenings until 9 o'clock to accommodate laboring people.

NEWSPAPER ARCHIVE® NEWSPAPER ARCHIVE®

...ILLED ...WITNESS

...HAT HE ...ABOUT CAMPAIGN FUNDS.

(By United Press)
...m, Sept. 27.—To tell ...ure of the contributions ...ion dollar Morgan inter- ... campaign funds of the ...litical parties in the last ...e presidential campaigns ... Morgan, New York bank ... called as the first wit- ... the Senate probing com- ...t Monday when the com- ...l begin its inquisition, it ...nced today. Morgan will ... only headliner to appear ...day. Definite announce- ... also made today that C. ...off, private secretary to ...E. H. Harrimon; Ormsby ... who engineered Col. ...s primary campaign last ...d Cornelius N. Bliss, Jr., ...be called Monday.

...vill produce papers of his ...rmer treasurer of the Re- ...National committee, which ...ted to show to what ex- ...Standard Oil Co., financed ...ublican party presidential ... in 1904 as charged by ...Archbold and Senator Pen- ...olonel Roosevelt is sched- ...ppear Oct. 4, according to ...ram arranged today. Con- ... Wm. McKinley, President ...te-convention manager will ... appear before the commit- ...e following Monday. Wm. ..., former private secretary ...velt will follow his former ... the stand, and will prob- ...ify Saturday, Oct. 5, if the ...ee disposes of Roosevelt by ...e.

... 100 witnesses will be call-

...VOGUE MILLINERY.

...NING DISPLAY OF FALL ...WINTER STYLES, THURS- ...FRIDAY AND SATURDAY. 9-26-2t

...W INCORPORATIONS.

(By United Press)
...mbus, O., Sept. 27.—The ...n Crockett-Bradley Company, ...nd, $10,000; The J. D Dens- ...Co., Toledo, $10,000: The ...an Box and Seal Co., Dayton ...0; The Canfield Realty Co., ...nd, increase $135,000 to ...00.

ONE KIND OF AD.

(By United Press)
...eola, L. I. Sept. 27—There ...almost a riot at the art exhibit ...rongs desiring to get in, when ...s discovered the W. C. T. U. ...ers had objected to some nude ...s. The doors had to be ...d for a time.

...INTS AND RECIPES

...Y MRS. MARY MILLER

...the talks I ...going to give, ...led "Hints ...Recipes," only ... best and ...st materials ... be recom- ...led. Experi- ... has demon- ...ed that good ... flavoring is ...most essential ... in making ... pastries If ... flavoring is ... you can not ...ect to obtain ...delicious pastries that I shall give ... in my recipes. For that reason ...commend a brand that I know will ...successful in my recipes.

APPLE PORCUPINE

...ake a syrup by boiling for ten ...utes one and one-half cups sugar ... one and one-half cups water. ...e, pare and core eight apples. ...p apples in syrup and cook until ..., then drain and stick apples full ... split almonds. Dredge with pow- ...ed sugar and brown slightly. Boil ...up until thick, add one teaspoon ...UDDERS' Vanilla and serve over ...les.

COTTAGE PUDDING LEMON SAUCE

...wo and one-eighth cups flour, ...ee-fourths cup sugar, one cup milk, ...ee tablespoons melted butter, one ..., one-fourth teaspoon salt, three ...lespoons baking powder. Measure ... ingredients and put into sifter, ...t egg, add sugar, milk and butter, ...n add dry ingredients and beat un- ... light. Pour into a greased pan ...d bake 25 minutes. Serve with Plain ...mon Sauce.

...three-fourths cup sugar, one-half ...p boiling water, two tablespoons ...rnstarch, two tablespoons butter, one ...blespoon SOUDERS Lemon and a ...tle nutmeg. Blend cornstarch and ...ugar, add boiling water gradually and ...ck five minutes. Remove from fire, ...d butter and Lemon Flavor.

HOT WATER SPONGE CAKE

...Yolks two eggs whites two eggs, ...e cup sugar, three-eighths cup hot ...ater or milk, one teaspoon SOUD- ...ERS' Lemon, one cup flour, one and ...e-half teaspoon baking powder, one- ...urth teaspoon salt. Beat yolks until ...ght and lemon colored, add one-half ... the sugar gradually and continue ...eating, then add hot water, whites of ...ggs beaten stiff and flour mixed with ...aking powder and salt, then the ...avor. Bake in a greased floured pan ... a moderate oven 25 minutes.

BEST SHAMPOO SOAP

One of the best shampoo soaps is ...rown's Pine Tar. It lathers freely ...n hardest water and will cleanse the ...calp from all dandruff. It is also ...ne for chapped hands on account ...f its great healing properties. Sold ...t all druggists for 5 cents per cake.

WE DIDN'T WANT MUCH.

Walker—Say, mister, couldn't youse help a pore travelin' faller ter buy a autermobeel?

Wisely—You don't want much.

Walker—Dat's right, mister. I've got de oil can an' all I needs now is de mersheen.

BARNSTORMING IS ORDER OF THE DAY

(By United Press)
New York, Sept. 27.—The trailing of Col. Roosevelt by J. Adam Bede and John Harlan through the west will be duplicated in the case of Gov. Wilson in New England by a corpse of speakers today sent out from Republican National headquarters in a special "tariff car."

Congressman Fred H. Gillette, of Massachusetts, and former Governor Geo. H. Utter, of Rhode Island, were started out on the Wilson trail and they will keep 24 hours behind the Governor. Chas. Nagel, secretary of commerce and labor will join the party at Boston and Fred H. Schoolmaker, of Pennsylvania, will join them tomorrow.

LEGAL NOTICE.

L. C. Locke, whose place of residence is rural route two, Tipton, Indiana, will take notice that Mary J. Locke as administratrix of the estate of Catherine Locke, on the 17th day of August, 1912, filed her petition in the Probate Court of Allen County, Ohio, alleging that the personal estate of said decedent is insufficient to pay her debts and the charges of administration; that she died seized in fee simple of the east part of the north east fractional quarter of section thirty two (32), in township four (4) south, range seven (7) east, Perry Township, Allen County, Ohio, contain eleven (11) acres of land more or less. Also the north east part of the north east fractional quarter of section thirty two (32), township four (4), range seven (7) east, Perry Township, Allen County, Ohio, containing eleven (11) acres of land more or less.

Prayer of the petition is that said property or a part thereof may be sold to pay the debts and charges aforesaid, and that the said L. C. Locke is hereby notified that he is made a party defendant to said petition, and that he is required to answer the same on or before the 11th day of November, 1912.

Mary J. Locke, administratrix with the will annexed of the estate of Catherine Locke, dec. by C. L. Fess, her attorney.
9-13-6wks

ST. MARYS.

Edward B. Meckstroth and Miss Emma Schultz were united in marriage Tuesday by Rev. E. C. Stellhorn, at the Zion Lutheran parsonage.

Mrs. Alfred Schmidt, of Wapakoneta, is a guest at the C. L. Schmidt residence on N. Wayne street.

Mrs. E. L. Mosher and daughter Miss Lillian, left Wednesday for a visit with the former's daughter, Mrs Fred Reusch in Bakersfield, Cal.

John Kohler, of Sidney, O., is a guest of relatives and friends in this city.

Miss Sue Anderson, of Columbus, is a guest of her niece, Mrs. W. H. Lineville, on south Main street.

The Ladies' Aid Society of the M. E. church will meet in the church parlors, Friday afternoon, at 2 o'clock.

Mrs. Henry Johns left Wednesday for Lima, O., where she will visit her daughter.

Mr. and Mrs. W. C. Black, after a visit with relatives in and near St. Marys returned Wednesday to their home in New Straightsville, O.

Mrs. Malinda Bucholtz who has been touring for the past two months in England and other foregin countries returned home Tuesday.

LISTEN TO HOKE!

(By United Press)
Chicago, Sept. 27.—Senator Hoke Smith, of Georgia, was a visitor at Democratic headquarters here today. He asserted that there is no chance for either Taft or Roosevelt in his state or adjoining states.

"They will divide the old Republican vote but will lose as many votes to Wilson as both can pull from the Democrats," he said.

MORE TROUBLE AT THE MINES

(By United Press)
Charleston, W. Va., Sept. 27.—Militia today are trailing the man who fired upon Lieutenant A. ... Bells near Keeferton last night. They followed them into the woods shortly after the attacks.

Except that one citizen, presumed to be a non-participant was injured, either by the militia or the attacking party, no details are yet obtainable.

Bloodhounds taken to the scene late last night have not been brought back, nor had headquarters received any report from them this morning, due to the fact that the wires into the head of Paint Creek beyond Burnwell are out of commission.

WOMAN PREVENTS A JAIL DELIVERY

(By United Press)
Bowling Green, O., Sept. 27.—An attempt to break out of the Wood county jail was frustrated Tuesday night about nine o'clock through the promptness of citizens in notifying the officers and the quick work of the latter.

Mrs. Charles Hurd noticed something in the second story of the jail which excited her suspicion, as she and her husband were passing by the jail on Summit street and looking more closely she detected a man's arm working back and forth as though handling a saw. She called her husband's attention to it and soon they saw a prisoner strike a match. She at once turned in the alarm. Charles Glancey, it also appears, had noticed the movement and also turned in the alarm.

Deputy Sheriff Shoecraft entered the jail and tiptoed nearly to the fellow who was calmly trying to saw through one of the heavy steel bars of the jail. The fellow ducked into his cell. It was Fred Johnson who, with Charles Welch, is charged with burglarizing two stores at Cygnet in July. He had left on a floor a choice assortment of saws and an iron bar.

WAPAK SCHOOLS CLOSE.

Wapakoneta, Sept. 27.—By action taken by the Board of Education Wednesday afternoon, acting at the suggestion of the Board of Health, all schools in the city will be closed for the remainder of the week, as a safeguard against the spreading of diphtheria. This includes all of the grammar grades, the high school and the Catholic school. During the remainder of the week all of the buildings will be fumigated.

MIXED IN DELIVERY.

(By United Press)
New York, Sept. 27.—Charles Barnum died in a hospital and next to him Chas. Bowman lay dangerously ill. The undertaker took Barnum's body to Bowman's house. Now Mrs. Bowman is in the hospital.

...POLICE

...HOLD ONE OF SUSPECTS ...WITHOUT BAIL.

...MORE WOMEN ARRIVE FOR ...ARREST TO TALK OF STRIKE FOR WEALTH.

(By United Press)
Springfield, O., Sept. 27.—Rather than assist in carrying Mrs. Mollie Stretcher up three flights of stairs to the courtroom Judge Busch and Prosecutor Robbitts, of the Police Court, held a session on the sidewalk at the west end of the City Hall Wednesday.

An affidavit was filed against the woman more than a month ago by Olla Hough, a neighbor, charging her with disorderly conduct. Mrs. Stretcher never appeared to answer the charge, sending word on several occasions that she was ill.

Prosecutor Robbitts learned that Mrs. Stretcher had done the family washing Monday and he ordered her brought into Court today. She arrived at the City Building in a carriage, and word was sent to the Court officials if they desired her in the courtroom they would have to assist in getting her out of the carriage and carry her up the stairs, as she could not walk.

Judge Busch and Prosecutor Robbitts looked at each other. Then they decided to hold court on the sidewalk.

Mrs. Stretcher was arraigned, and upon her promise to leave Mrs. Hough alone, if she leaves she was dismissed.

NO TALK OF STRIKE.

(By United Press)
Lawrence, Mass., Sept. 27.—Wm. Trans, Industrial Workers of the World organizer, announced today that there will be no general strike of working men as a protest against the imprisonment since January 30, last, of Ben. K. Biter and Alvero Giovannitti. Lawrence strike leaders on charges of accessories to the killing of Annie Lopizzo.

SWEET OF THE POLICE

(By United Press)
Zanesville, O., Sept. 27.—An aged woman, whose name the police are keeping a secret, today gave a clairvoyant $47, when he promised to sprinkle it with "good luck" powder." She is still waiting for the return of the seer, who was known by the name of Eugene Belmont.

CANTON—Reformers claim there are 32 resorts in the city.

EASES 'EM UP QUICK CORNS AND CALLOUSES

Your poor crusty corn suffers—why don't you get a move on, forget you ever had a corn or a sore foot lump. You can ease any old kind of corn, actually remove it without pain, by simply using Putnam's Painless Corn Extractor, which does the trick at night while you sleep. A wonderful remedy is "Putnam's" Corn Extractor. 25c a bottle. Beware of dangerous substitutes and buy Putnam's Extractor which is sold by H. F. Vortkamp and Melville Drug Co.

When you think of a Heating Stove, think of the

"Royal Hot Blast,"

Air Tight Heater.
SEE THEM AT
THE EMPIRE FURNITURE AND CARPET CO.
210 South Main Street.

To Increase the Habit of Saving

Makes it possible to increase the habit of home owning. The Lima Home and Savings Association solicits more deposits from boys and girls, from the employees of the shops and factories and clerks of Lima and from the farmers of Allen and surrounding counties This Association is being called upon to make more loans for the purpose of building homes than it has money to supply. Since the American Home is the Safeguard of American Liberty, every possessor of an idle dollar can contribute to a worthy cause by depositing it with an institution that believes in paying a rate of interest that is worth while. These idle dollars when accumulated will be loaned out to those wishing to on their own homes. Our 5 per cent rate of interest, compounded semi-annually, has been paid for many years, and this rate will be continued. Investigate our plan.

THE LIMA HOME AND SAVING ASSOCIATION
Masonic Building,
West of Postoffice
LIMA, OHIO

It is one thing to make soda crackers that are *occasionally* good.

It is quite another thing to make them so that they are not only always better than all other soda crackers, but *always of unvarying goodness.*

The name "Uneeda"—stamped on every one of them—means that if a million packages of Uneeda Biscuit were placed before you, you could choose any one of them, confident that every soda cracker in that package would be as good as the best Uneeda Biscuit ever baked. Five cents.

NATIONAL BISCUIT COMPANY

THIS CHINK IS REAL BULL MOOSE

(By United Press)
Boston, Sept. 27.—Chas. H. Shue the Chinese nominated by the Republicans for the House of Representatives today announced that he was a Bull Mooser and would vote for Roosevelt. Shue obtained his nomination in the 7th ward, heretofore Democratic, on a progressive platform in which he inserted this personal plank:

"I pledge myself to do all that I can to have laws enacted which will admit Chinese women to this country without restriction."

He was born in Seattle, of Chinese parents, and is under thirty years, with a wife and three children.

Are You Pimpled Or Pretty?

In all the world there is only one real cure for pimples, black-heads, red and brown blotches, liver moles, etc. Vinin Cream renews the complexion by actually gently replacing the old skin with a new, fresh, soft blooming complexion. Presto! Away go the pimples and blackheads and all the other blemishes and you take a fresh start.

Go to the nearest drug store and purchase a 50c jar under our absolute guarantee of satisfaction. But if you do not wish to do this just send your name and address and that of your druggist to the G. O. Bittner Co., Dept. O., Toledo, Ohio, and a liberal trial treatment will be sent you free by return post.

Central Drug Store.

FOR THAT TIRED FEELING TRY

KELTNER'S

Beef, Wine and Iron.

This remedy is prepared from Selected Sherry Wine, the virtues of which are enhanced by the addition of a due proportion of Beef Food, chosen with special regard to its high percentage of nitrogenous matters and a Salt of Iron which has proven itself most easy of assimilation. The combination is a powerful Blood Enricher, and recommends itself as useful in Anaemia, Dyspepsia, Nervous Prostration, Consumption, Wasting Diseases and all forms of General Debility. For persons of Languid Habits and Weak stomach it promotes digestion, improves the appetite and gives energy to the whole system

FULL PINT 75 CENTS.
PREPARED AND SOLD BY

Enterprise Drug Store

MINOR M. KELTNER, Prop.
Free Delivery. 237 N. Main St.
New Phone, 301 Bell Phone, 2014
All Patent Medicines at Cut Rate Prices.

Ohio Electric Railway
"THE WAY TO GO"

Last Excursion
—TO—
TOLEDO
Sunday, Sept. 29th.
$1.25

Good on train leaving Lima 6:00 a. m., 7:20 a. m., 8:00 a. m., 9:20 a. m., and returning on any regular train date of sale.
W. S. WHITNEY, G. P. A., Springfield, Ohio
F. A. BURKHARDT, D. P. A., Lima, Ohio

Michael's

Week-End Special

New fall styles in Men's Hose, regular 25c grade, all colors except black.
Week-End Special
18c

Men's Hose, standard 15c, quality, all colors, double soles, all sizes.
Week-End Special
10c

Michael's

Bowers' Butter Krust Bread An excellent loaf of bread. Is so named by reason of the fact that it is baked CRUSTY and is finished with a dash of fresh creamery butter as it comes from the oven.
—5c AT YOUR GROCER.

Quality Tools

Mean Quality Work.

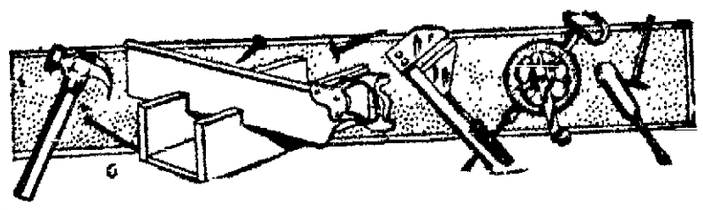

If you can buy the best at about the same price that you can buy the cheapest, WHY NOT BUY THE BEST?

If you do not find our goods first class—return them and get your money back.

EVANS & THOMAS.

306 N. Main St. The Court House is Opposite Us.

"Put This Store on Your Shopping List."

DAISY BRAND

Creamery Butter

CHURNED AND DELIVERED DAILY.

—SOLD AT—

ALL GROCERS.

THE OHIO DAIRY CO., LIMA, O.

NewspaperARCHIVE® NewspaperARCHIVE®

OUT OF HOSPITAL.

William Lawrence, an employe at the Mint restaurant, who was taken to the city hospital last Tuesday, suffering from an attack of blood poison, was discharged from the hospital Friday morning. He has recovered from the attack and will resume his duties at once.

HONEST ADVICE TO CONSUMPTIVES

Somehow there exists a vast amount of scepticism as to the possibility of curing Consumption We state none but facts, and are sincere in what we assert

If we were afflicted with Tuberculosis, we should do precisely what we ask others to do--take Eckman's Alterative promptly and faithfully. The reason we should do this and warrant we have for asking all consumptives to take it, is that we have the reports of many recoveries, one of which follows —

1619 Susquehanna Ave., Phil, Pa.

"Gentlemen: For two years I was afflicted with hemorrhages of the lungs, the number totaled nearly one hundred Our family physician advised another climate, as to remain would probably be fatal However, I remained, and in February of 1902, I was taken with a severe attack of pneumonia When I recovered sufficiently to walk about the house I was left with a frightful hacking cough, which no medicine I had taken could alleviate. It was at this time, March, 1902, that I learned of and started taking Eckman's Alterative In a short time my cough was gone and I was pronounced well. Since that time I have had two slight attacks of pneumonia and I have resorted to no other medicine to effect a recovery.

"I am at present in excellent health and feel that as long as I can obtain Eckman's Alterative, I have no fear of Consumption. I cannot speak too highly for the good it has done."

(Signed) HOWARD L KLOTZ

Eckman's Alterative is effective in Bronchitis, Asthma, Hay Fever; Throat and Lung Troubles, and in upbuilding the system Does not contain poisons, opiates or habit-forming drugs For sale by H F. Vortkamp and other leading druggists Ask for booklet telling of recoveries, and write to Eckman Laboratory, Philadelphia, Pa, for additional evidence.

COLORED

COPPERS SHOW HEADS OF "SOLID IVORY."

ARREST CRIPPLE, TAKE HIS CRUTCHES AND ORDER HIM TO WALK.

Two of Edwin Blank's strong arm colored coppers manacled a helpless cripple who was peddling pencils on north Main street Friday afternoon A charge of selling without a license was preferred against him at the central station.

Although not on duty, Patrolmen Stewart and Harrison were walking north on Main street when they accosted Alex Burden limping down the street on crutches In his hand were a pack of lead pencils He was offering the pencils for sale.

"You're under arrest" said the bobbies

"What for?" asked the cripple

Grabbing Burden, they relieved him of his crutches, threw the "nippers" on him, and forced him to accompany them As a last resort, they returned his crutches after forcing him to walk several yards without his supporters

NOT IDENTIFIED

Lima People Know Nothing of Boy Killed in Kentucky.

All efforts to establish the identity of the fifteen year old incognito believed to be a Lima boy at Augusta, (Ky) have been fruitless. Several people called at the central station Thursday and Friday in the hopes of throwing some light upon the lad's identity but the description did not correspond in any of the cases

The names of George Allison and Lee Hopensack, two sixteen year old lads who disappeared last July, were given the police but their description failed to fit that of the corpse in the Augusta morgue.

TILEVILLE.

Mr. Dave Joseph's threshing machine moved into the neighborhood Wednesday and threshed for L. E. Rumbaugh and Carl Boegal.

While Mr. Pete Dillman was resting on a couch Saturday evening there came a rap at the door and who should step in but some of his neighbors from around here and relatives from Allentown and Fremont, O., to remind him of his sixty-first birthday. There were 36 present to enjoy this happy event. Ice cream, cake candy and fruit were served. The evening was spent in social chat and the time came only too soon when they all departed for their homes wishing Mr Dillman many more happy birthdays

Mrs. Mary E Nungester of Shawnee township was the guest of her daughter, Mrs. L. E. Rumbaugh and family last Thursday at dinner.

Mr Fred Rothe and family accompanied by Mr. and Mrs. Pete Dillman motored down to Allentown to see Mr. Henry Dillman, who was injured last Monday in Lima by the limited car on the Western Ohio running into his wagon and knocking him off of the wagon into the street.

The Rev. Mr. Woodruff of Allentown preached his last sermon for the year before conference last Sunday evening.

There will be a box supper at Union schoolhouse Friday evening, September 27th, for the benefit of the school. Everybody welcome.

WOULD BAR WIDOWS.

(By United Press)

Cleveland, O, Sept 27 —Cleveland educator would resist a rule like Pittsburg's barring widows who apply as teachers Ability is the only consideration they said today "Because a woman is a widow is no reason why she should not make the best kind of teacher," said Dr Geo. C Ashmun, president of the board of education. She may be young and without dependants. If she is capable she should not be refused a position.

COW MOOSE CALL.

(By United Press)

New York, Sept 27 —A call was issued today for a mass meeting of all the women bull moose workers in the eastern states, to be held at Nation Progressive headquarters at the Hotel Manhattan on Friday, Oct 11.

DAGOES ON STRIKE.

(By United Press)

Berne, Switzerland, Sept 27 — Screaming "down with the United States," 500 Italian workmen on strike in sympathy with Ettor and Giovannitti tried to demolish the American Minister's house here today Police and soldiers dispersed them after a brisk fight.

MARRIAGE LICENSE.

Doremus Wells, 40, bartender of Celina, O., and Myrtle Condon, 26, seamstress, of this city, were granted license to wed Thursday evening.

ON THE BARBER

The Barber—I cut my best friend yesterday.

Customer—You ought to be careful when you're shaving yourself.

Fewer Willing to Sell Their Hair.

Owing to the fact that the young countrymen of France, under the spreading influence of the cities, are becoming more particular as to the appearance of the girls they "walk out" with, peasant girls are becoming less and less willing to sell their rich tresses to hair dealers. At the great Limoges hair fair, held in the market place of the city, there were fewer dealers present than ever before The supply of hair is falling and prices ranged from $1 50 to $1 85 a pound.

GET WHAT YOU WANT WHEN YOU WANT IT.

What do you want and why don't you get it? The paper that sells is the paper that is read Street sales of The Lima News are greater than all the sales combined of other Lima and outside papers.

These people read Want Ads. Now take the hint and if you WANT anything or if you have ANYTHING TO SELL spend a few cents and get what you want when you want it ONE CENT A WORD pays the bill, minimum charge of 10c. 8-22-tf

DRAWS BOILING FROM CORNS AND BUNIONS

Begy's Mustarine is Best and Cheapest Remedy for all Aches, Pains and Soreness.

Rub on Begy's Mustarine at night and all foot agony will be gone next morning. It acts like magic.

For lame and stiff joints, Rheumatism, Lumbago, Neuralgia, Earache, Headache, Toothache or Cramps in Leg it gives the greatest kind of comfort in just a few minutes.

Thousands of boxes are sold weekly for cold in Chest, Sore Throat, Bronchitis, Pleurisy Tonsilitis and deep seated Coughs and all because it cures these ailments quicker than anything else will do.

Begy's Mustarine will not blister, will not soil, is always ready and is far better than liniments, poultices, plasters or hot water bottles. Large yellow box for 25 cents at druggists everywhere. Hunter Bros. guarantees it e sure it's Begy's.

Buckeye Hats.....

Our Hat Store presents to Men and Young Men an opportunity to select their Autumn and Fall Hat from the Largest and Best Stock ever shown to Lima. Why?

We Make 'em All at $2.00

BUCKEYE HATTERS

140 North Main St.

ST. MARY'S

Miss Josephine King, who has been visiting in St Mary's with her sister, Mrs Mike Connaughton, left Thursday enroute to her home in San Antonio, Texas.

Mrs W H Doll, left Thursday for Dayton, O, to join her brother-in-law and sister, Mr. and Mrs. Albert Kern, in a trip through the East

Miss Alice Lanen, of Fostoria, O., and Miss Edna McFarland of Wapakoneta, O, are the gues's of Miss Mary McFarland on south Vine street

Mrs Gertrude Mulholland, of Chicago, Ill, arrived Thursday and will be a guest of her father, Simon Miller

Mrs A W Craver, after a week's visit with her parents, Mr and Mrs. Alvin Noble of Spring street, returned to her home i nYoungstown, Thursday.

Mrs. Sarah Sission returned to her home in Sandusky, O., Thursday, having attented the funeral of her daughter, Mrs Bishop Baker.

The sixty-first anniversary of Rebekah Organization was observed by the local lodge Wednesday evening

BACKACHE IS A DANGER SIGNAL

Kidney Troubles, Bladder Disorders, Rheumatism, and Serious Diseases Follow.

There are other symptoms, such as pains in the region of the kidneys, nervousness, dizziness, tired and worn-out feeling, weak bladder, painful, scaldy, or urinary troubles, which are just as dangerous, for the slightest kidney derangement if neglected may develop into the deadly Bright's Disease, Dropsy, or Diabetes

It is not only dangerous, but needless, for you to suffer, and endure the tortures of these troubles, for the new discovery, Croxone, quickly and surely ends all misery.

There is no more effective remedy known for the permanent cure of all forms of kidney, bladder trouble, and rheumatism, than this new scientific preparation, because it removes the cause It soaks right into the kidneys, through the walls and linings, cleans out the clogged-up pores, neutralizes and dissolves the poisonous uric acid and waste matters, that lodge in the joints and muscles and cause those terrible rheumatic pains, and makes the kidneys filter the poison from the blood and drives it out of the system.

Three doses of Croxone a day, for a few days is often all that is ever needed to cure the worst backache or overcome disagreeable urinary disorders, and you can take it with the utmost confidence that nothing on earth will so quickly cure the worst case of kidney, bladder trouble, or rheumatism.

You will find Croxone different from all other remedies There is nothing else like it. It is so prepared that it is practically impossible to take it into the human system without results An original package costs but a trifle at any first class drug store All druggists are authorized to personally return the purchase price if Croxone should fail in a single case.

$10.00 - AND - $15.00

WE ARE NOT GOING OUT OF BUSINESS, NEITHER ARE WE SELLING YOU LAST YEAR'S CLOTHING.

Our stock of Suits and Overcoats are all of this year's choicest fabrics and styles, bought direct from the markets for you.

800 SUITS and 400 OVERCOATS

To select from at the only prices

WORTH FROM $18 to $25 — $10 $15 — BETTER THAN EVER

MADE TO YOUR MEASURE, $20 UP

Specials for this Week Only

$4.00, $4.50 AND $5.00 TROUSERS

$3.00

$10.00 HARVARD $15.00

111 West High Street Opp. Opera House

COLLET STREET BOY MISSING FROM HOME

WILLIAM KEATING DRAWS BALANCE IN BANK AND MAKES DISAPPEARANCE.

Fifteen-year-old William Keating, a High school student, is missing from his home at 747 north Collett street His account at a local bank has been withdrawn and police are without a clue. The lad disappeared shortly before the noon hour Thursday

Although police have been on a search for the lad for several hours Friday and relatives conducted a country-wide hunt, Thursday night and Friday morning, no clue as to his whereabouts is evident.

Young Keating ran off with two other boys, it is believed. The others, Thomas Gagin, son of John Gagin, captain of the north end engine house, and John Kelley, son of Dan Kelly, former patrolman, have returned. They were captured at Bluffton Thursday evening by a street car conductor who noted their strange actions and suspected that they were running away. The boys went on a similar lark more than two months ago. They were taken at Fort Wayne on their former escapade.

Although the three planned their runaway together, Keating is said to have left the others soon after their departure Where he went and whence he was bound, they do not know.

Keating was a freshman at the local high school He was not at school Thursday morning At noon he failed to return for dinner and an investigation was begun. It was found that the lad had withdrawn several dollars deposited at a local bank earlier in the day. He had not been seen since.

Parents and relatives of the lad are distracted He is a very bright boy and friends are at a loss to know what motive prompted his wanderlust. Lima police searched the city this morning without results. Authorities of other cities have been apprised and a lookout kept for the lad's appearance.

TOLEDO GRAIN.

(By United Press)

Toledo, O., Wheat, cash and Sept 1.05 1-4; Dec. 1.07 3-4; May 1.11 3-4. Corn, cash and Sept. 75; Dec. 4 3-4; May 54 1-4. Oats, cash and Sept. 34 3-4; Dec. 34 1-2; May 36 1-4. Rye, cash 70 1-2. Clover seed, cash and Oct 11.90; Dec. and March 10.85. Alsike, cash and Sept. 12 75; March 12.60; Timothy cash, Sept. and Oct. 2:17 1-2; Dec 2.20. Butter, eggs and hay unchanged.

HOOSIER CITY WINS.

(By United Press)

Washington, Sept. 27.—Nominated by a vote today of 198 to 196 Indianapolis was chosen over San Francisco for the 1914 convention of the United Brotherhood of Carpenters and Joiners. Fifty ballots were necessary.

"JIMMIE" COX MAKES BIG HIT

WITH 10,000 PEOPLE AT THE SENECA COUNTY FAIR THURSDAY.

(By United Press)

Attica, O., Sept. 27.—Congressman James Cox, opened his campaign for Governor of Ohio, when he addressed a crowd of 10,000 at the Attica fair in Seneca county yesterday afternoon. The candidate devoted most of his talk to expounding the merits of the workmen's compensation act. Attorney General Hogan also spoke.

Cox went to Tiffin at night and held an informal reception in the lobby of the hotel where he indulged in a handshaking fest with hundreds of citizens. He left this morning for Newark and will speak at the Johnstown fair this afternoon.

HORSE THIEF

Is Abroad in Allen County According To Reports.

A horse thief is abroad in Allen county according to police reports. County and city authorities are on a search for three horses stolen from the barns of John Newland, lessee of the Sealts farm, three miles south-east of Lima. The depredation was committed some time Thursday night. Police were apprised today.

Although the animals are common work horses, Mr. Newland believes that they were stolen. Doors to the barn were barred Thursday evening and made secure. Friday morning the horses were missing. Police and county officials worked on the case Friday without results. There is not even a clue to the thief The horses were valued at $100 each.

Gas Stoves for Chilly Mornings and Evenings, All Sizes

$1.48 to $8.50

All kinds of Gas and Electrical Supplies

Order one of our Gas Irons on approval--"You'll keep it."

WEAR-EVER ALUMINUM T.A.C.U.Co. TRADE MARK

Hoover & Bond.

For Anything Your Home Needs Open An Account With Us.

HOOVER & BOND.

When Do You Clean House?

CARPET BEATERS, 9c

CURTAIN STRETCHERS, 79c, 98c, $1.98.

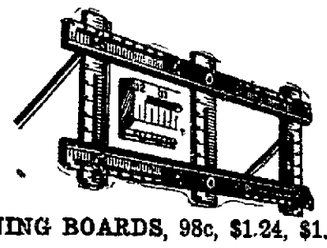

IRONING BOARDS, 98c, $1.24, $1.79, $2.48

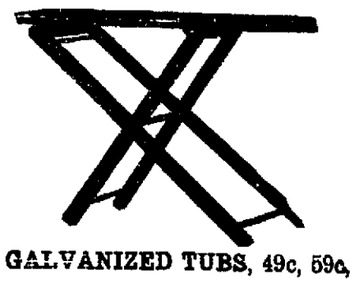

GALVANIZED TUBS, 49c, 59c, 69c.

"WEAR EVER" T.A.C.U.Co. TRADE MARK **HOOVER & BOND**

NewspaperARCHIVE® NewspaperARCHIVE®

A FEW LINES OF CLASSIFIED ADVERTISING WILL HELP YOU TO FIND A TENANT FOR ANY TENANTABLE PROPERTY

Lima's Largest Paper.

The Lima News

LATEST WORLD AND REAL ESTATE MARKET IN ALLEN AND SURROUNDING COUNTIES.

ONE CENT A WORD.

Advertisements Paid for in Advance, One Cent a Word. Seven Portions for Price of Six. Where Charged Rate is 10 Cents per Line. Classified Display, 10c Cents Per Line. Advertisements Subject to Approval.

TRANSIENT ADVERTISING CASH IN ADVANCE. REMIT BY MONEY ORDER, DRAFT OR CERTIFIED CHECK.

CONTRACTS BY THE INCH MADE ON APPLICATION.

WANTED—HELP.

WANTED—Girls sixteen years of age and over to learn the cigar making trade. Will be well paid while learning and excellent wages can be earned after the trade is acquired. Apply either factory. The Kessel-Wemmer Co. tf

WANTED—Cook. First class. Apply at once at South Side Dining Parlor 109 S. Main. 9-26-3t

WANTED—All around blacksmith. Address G. P. Thomas, Vaughnsville, Ohio. 9-25-3t

WANTED—Laborers at once. Apply at office Worden-Allen Co., Main street and C., H. D. Ry. 9-25-6t

WANTED—Five young men to travel with manager. Rapid chance for advancement. Expenses advanced. Write J. T., News office. 9-25-3t

WANTED—A good girl for general housework. Good wages. Apply at 1137 west High street 9-25-3t

WANTED—Girls to learn to become operators, good pay while learning, must be over eighteen years of age. Short hours, pleasant conditions. Inquire at Manager's office, Lima Telephone company, third floor, Harper Block. 8-28-tf

WE MUST HAVE 100 girls at once. Fair wages to start with. Good wages in four weeks' time. Banta's Candy Factory. tf

WANTED—A first class all around blacksmith to work at once. Apply Ohio Steel Foundry Co 9-25-3t

WANTED—Operator for Oxy Acetylene Welder to work nights. Apply Ohio Steel Foundry Co. 9-25-3t

WANTED — Housekeeper, middle aged, white woman, family of two. A good home for right party. For interview address "Interview," News. 9-27-3t

WANTED—3 boys to distribute advertising matters. Call at room 2 over the German-American Bank, Monday morning at 7.30 o clock. 9-27-1t

FOR RENT—HOUSES.

FOR RENT—Half of double house. Six rooms and bath, strictly modern. 321 north Baxter street 9-26-3t

FOR RENT—Light basement on Main street. Cheap. Address Box 66, care News. 8-27-tf

FOR RENT—Six room house, No 672 south Main street. Inquire after 6 p m at 517 South Main St 9-27-3t

BUSINESS

LISTEN

Have your furnace inspected before cold weather. We do all repair work on furnaces promptly. Have your order in early to avoid the rush. We will order repairs for all makes.

SONTAG & CLEVENGER,
205 N. Union St.
Old Phone 1947 New Phone, 1945-R
8-31-tf

I BLOW FOR
J. C. Thomas,
The PIANO TUNER
Agent for J. W. YORK BAND INSTRUMENTS
New 'Phone—1957-C.

MONEY MONEY

If you are in need of money call on us. You furnish your own security. Money loaned on personal note. Call and Let us explain our new methods

OHIO LOAN CO
ROOM No 12 HARPER BLOCK.
Both 'Phone—916
Opposite Hotel Norval.

FOR RENT—ROOMS.

FOR RENT—Two rooms furnished for light housekeeping at 530 south Elizabeth street. 9-6-tf

FOR RENT—Two furnished rooms, two squares from public square. Call New Phone, 219-C. 9-26-2t

FOR RENT—Furnished rooms for light housekeeping, gas, bath, phone and furnace heat. 734 south Elizabeth.

FOR RENT—One nicely furnished front room down stairs. Inquire 838 north Main street. 9-27-3t

FOR RENT—Two furnished rooms for light housekeeping. Modern. Call 335 West String street. 9-27-3t

FOR RENT—Three unfurnished rooms, located on west side. Well water, gas. 5 minutes' walk from court house. Rent reasonable. Call Bell Phone 407. 9-27-3t

FOR RENT—2 or 3 room apartment for light housekeeping. T. F. S, in care News.

WANTED.

WANTED—Lace curtains to do. Twenty-five cents per pair, where curtains have been washed. Careful usage. Call Bell Phone 2032 9-27-3t

WANTED—Furnished apartment or house, not more than eight rooms. Address J. F. S. care News. 9-26-3t

WANTED—You to list your properties with us, for sale or rent. We have calls for empty houses. Acme Loan and Realty Co. New Phone 64. 9-27-3t

WANTED—To rent 6 or 7 room house with bath and furnace before Oct 5. Bell Phone 1204 9-27-3t

FOR SALE—HOUSES

FOR SALE—20 new houses and bungalows in all parts of Lima—Prices $1,000 to $5,000. Cash or Easy Terms. If you want to buy a home, see us. Bell phone 961; new phone 1691. Home Builders, Holland Building 5-23-tf

FOR SALE—860 west Wayne St. 8 room house, strictly modern, newly painted and decorated, large lot, garage, street paving all paid. Price $4000 00. Will accept smaller property or vacant lot as part payment. The Home Builders' Realty Co., 531 Holland Bldg 9-18-10t

WILL SELL OR TRADE—For anything of value. Large house Partly modern. Cellar. Wood and buggy sheds. Big barn. Located in manufacturing district. South side. Suitable for boarding or rooming house. Inquire at K O grocery, 814 north Main street, or call 1861-C New Phone. 9-27-3t

BUSINESS CHANCES.

BUSINESS CHANCE—An exceptional chance is offered active party or parties with some energy and $1,000 to invest to get a strictly respectable, permanent, cash business thats easily managed, free from competition and get rich quick schemes where the ordinary labor from $3,000 to $5,000 should be cleared yearly. Owner of this business invites investigation in every way. Full particulars given at personal interview only which can be had by addressing Profitable care of News office 9-27-1wk

For Rent

8 room house, barn, chicken park, fruit, fine location, 1118 west High street	$20 00
8 room, modern, Collett	22 00
6 room, modern, North	15 00
9 room, modern, Brice	16 00
8 room, modern, Jamison	18 00
4 room, Albert	7 00
7 room, 2 acres ground, barn	18 00

Custer Bros.
137 East High Street
9-25-3t

TELEPHONE

Telephone Your Want Ad to 417---Either Phone---417

The News Has Over Double the Readers of Any Other Lima Paper

This Is Why the NEWS Is the Leading Want Ad Medium

If you know the value of circulation when it comes to results on Want Ads.

If you know it takes a large circulation to produce quick returns.

Then you know your Want Ad should appear in the NEWS.

85 Per Cent of all Lima Homes Reached only through the NEWS and it Traverses 38 Rural Routes in Allen and Adjoining Counties.

When you have an Ad, call the Want Ad Dept. Lima Daily News.

WHEAT LOSING EACH DAY NOW

DROPS HEAVILY DURING FRIDAY'S SELLING—CORN MAKES BIG GAIN.

Chicago, Sept 27—Friday was another bad day for wheat, and from the very start it suffered. At the opening Dec was down a quarter and May an eighth, at noon the former had dropped 3-8 and May 5-8. The close saw Dec still down 1-4 and May 3-8. Dec and May corn started away 3-8 down, but regained it at the noon hour. Oats for Dec were down an eighth and May went unchanged, suffering no change of a special nature throughout the day. Provisions held steady throughout the day. The general close showed

Wheat, May 94 1-2 Sept. 88, Dec 89 5-8. Corn, 52 1-8, Sept 71 6-8 Oct. 66. Oats, May 34; Sept 32; Dec 32 Sept pk 16 22, Oct pk 16 30, Jan pk 18 37.

(By Wagner Wire)

Failure of frost as a bull corn tonic suggests May corn bulges are limited and that this month will touch 50 cents. The outcome of Sept corn is a guess. Cash 72 to 73 and this should be high enough for Sept. Thursday brought excellent weather in 90 per cent of United States and Canada. Cash men say another bulge in Sept oats is possible but cash oats situation is weakening. Absolutely no decrease in receipts for months. Wheat regarded as weak. Offerings of exporting countries are too liberal. Long distance outlook does not favor the May premium. Outcome of Sept wheat deal at Kansas City does not increase bull enthusiasm. We appear to have too much wheat for the present. Bulls in January provisions are regaining belief in their specialty

WHOLESALE DAIRY AND PRODUCE.

Prices Paid by Dealers—Corrected By C. C. Reis.

Country butter, per lb	23c to 25c
Cooking butter per lb	20c
Creamery butter per lb	29c
Butterine, Pride, per lb	20@22c
Butterine Purity, per lb	20c
Eggs current	20@22c
Eggs, fresh candled	21c
Lard, per lb	10c and 11c
Turkeys, per lb	16c and 18c
Chickens, old, per lb	9c and 11c
Apples, 48 lb bu, per bu	40c and 60c
Potatoes, per bu	40 and 45c
Spring chickens	12@14c

STOCK MARKET IS IRREGULAR

RAILROADS MAKE SLIGHT ADVANCE BUT OTHER OFFERINGS ARE DULL.

(By United Press)

New York, Sept 27—The stock market opened irregular. The market was quiet. Governments unchanged, other bonds steady. Moderate irregularity was shown with slight advances in railroads. Matters were quiet during the afternoon and the close was irregular.

There is abundance of money around 6 per cent and under and not the least fear need be felt of prohibitive money rates. The Bank of England made a strong report, its reserve being nearly 4 points above the average for this season.

The dignified and conservative attitude maintained by American bankers in connection with the negotiations for the Chinese loan has strengthened American credit abroad. The American bankers had little to gain from the immediate transaction proposed and entered into the negotiations only at the request of the Government at Washington and for the purpose of preserving an open door for American interests in China

TOLEDO CASH CALL

(By United Press)

Toledo Sept 27—Wheat—30-day shipment on track Toledo No 2 soft winter red wheat, $1 04½

Coarse grains based on Toledo through-billed rate or 15½c to New York

Corn—10-day shipment No 3 yellow 72c, No. 3 white 73 3-4c, 20-day shipment: No 3 yellow 69c, No 3 white 69c, No 2 mixed 66c

Oats—10-day shipment. Standard white 33 3-4c No 3 white 32½c 30-day shipment Standard white 33½c, No 3 white 32 1-2c.

RETAIL PRODUCE.

(Market corrected daily by the Thomas and the Piper groceries)

Country butter 33c. Creamery 35c Fresh Eggs 30c doz. Spring Chickens, alive, 20c lb., dressed, 28c lb

BIG G Cures in 1 to 5 days unnatural discharges. Contains no poison and may be used full strength absolutely without fear. Guaranteed not to stricture. Prevents contagion.
WHY NOT CURE YOURSELF?
At Druggists, or we ship express prepaid upon receipt of $1. Full particulars mailed on request.
THE EVANS CHEMICAL CO., Cincinnati, O.

Live Stock

LIMA LIVE STOCK.

Heifers, per cwt, $4 00@6 00; Steers, $5 00@7 00, Hogs, straight, $7.75@8.00, Hogs, rough, $5 00@7.00, Veal calves, $5.00@7.00.

CHICAGO LIVE STOCK.

(By United Press)

Chicago, Ill, Sept 27—Hogs—Receipts, 10,000 market, slow; mixed and butchers, 8 30@8 97 good heavy, 8 30@8 92 rough heavy 8 10@8 30 light, 8 35@8 95, Pigs 5 25@8 25 Cattle—Receipts, 2,500, market, dull beeves 5 85@11 00, cows and heifers, 2 90@7 85, stockers and feeders, 4 10@7 60 texans 4 60@6 20 calves 8 00@11 75 Sheep—Receipts 4,000 market, slow native, 3 35@4 50 western, 3 50@4 50, lambs 4 75@6 95, western, 4 85@7 35

PITTSBURG

(By United Press)

Pittsburg, Sept 27—Cattle—Receipts light, market, steady choice 9 00@9 35, prime good 7 25@8 10 common, fair, 6 00@6 50 veal calves, 11 00@11 50 Sheep and lambs Receipts fair market steady prime wethers 4 40@4 50, good mixed 4 00@4 35 fair mixed, 3 50@3 90 lambs, 4 50@7 40. Hogs—Receipts 17 doubles, market, active; prime heavy hogs, 8.85@8 90 mediums 8 95@9 00 heavy yorkers, 8 85@9 00; light Yorkers, 8 40@8 65, pigs, 7 00@7 75, roughs, 7 50@7 90 stags, 6 50@6.75

EAST BUFFALO LIVE STOCK.

(By United Press)

East Buffalo, N Y, Sept 27—Cattle—Receipts, 500, market, slow, easier, prime steers, 9 00@9 35 butcher grades, 2 75@8 00 Calves—Receipts, 500, market, active firm cull to choice, 6 00@12 00. Sheep and lambs—Receipts, 11,000, market, slow, lower choice lambs, 7 50@7 65, cull to fair, 5 00@7 25, yearlings, 4 00@5 75, sheep, 2 00@5 00 Hogs—Receipts, 10,200 market, slow, yorkers, 8 65@8 95; pigs, 7 75; mixed, 8 90@9 00 heavy, 8 90@9 00 rough, 7.00@7 50, stags, 6 00@7 00

CLEVELAND STOCK

(By United Press)

Cleveland, O Sept 27—Hogs Receipts, 2,000 market, firm yorkers and mixed 8 80, mediums and heavies, 8 60@8 75 pigs, 7 75 Cattle—Receipts, 5 cars; market, weak Sheep and lambs—Receipts, 18 cars, 7 50@6 00 Calves—Receipts, 150, 11 50@6 00.

REAL ESTATE DEALERS.

We have a large sum of money to loan on city property and improved farm lands at the very lowest rate of interest, with the privilege of paying part or all at any interest paying date. Persons wishing cheap money and on short notice will find it will be to their interest to call C. H. FOLSOM, Real Estate and Loan Broker, Rooms 7 and 8 Holmes Block. tf

JOHN M. BOOSE.
REAL ESTATE AND GENERAL INSURANCE AGENCY.
200-201 Black Block

City property, vacant lots, business blocks and mercantile propositions for sale. Houses to rent. Rents collected and estates managed. Notary Public. Fire, plate glass, health and accident, steam boiler and employers liability insurance.

FOOTWEAR HINTS.

Shoes Repaired While You Wait.

Small children's half soles	35c
Adults', nailed	40c
Adults', sewed	50c
Rubber heels	35c

EPSTEIN SHOE REPAIRER,
219 S Main St
Donze Block

Ladies' Half-Soles, 35c.
WHILE YOU WAIT.
OHIO SHOE REPAIR SHOP
Four Doors North of Main Street Bridge

QUICK SHOE REPAIRER.
Shoes repaired while you wait. Small children's half soles, 35c
136 E. HIGH STREET.
9-25-1mo

MISCELLANEOUS.

GOOD OPENING—For an ambitious man or woman to represent an Old Line Life Ins Co, if interested send name and add to Lock Box 616, Ottawa, Ohio 9-21 6t

Use the News Want Column for Results—Read for Profit

HOTEL ALBERT
11TH STREET & UNIVERSITY PLACE
One Block West of Broadway
NEW YORK CITY
Close to Wholesale and Retail Dry Goods Districts, Railroad and Steamship Lines
MODERN ABSOLUTELY FIREPROOF
300 Rooms (200 with Bath)
RATES $1.00 PER DAY UP
Excellent Restaurant and Cafe. Moderate Prices.
Send for Free Illustrated Guide and Map of New York City.

FOR SALE—Miscellaneous.

FOR SALE—Four foot dry wood delivered. Call New Phone 1528-M. E. E Holmes. 9-20-1wk

FOR SALE—Household Goods, Bed Room Suites, side board, dining chairs, rocking chairs, book case and books, library table, center stand, steel range, heating stove, sewing machine, carpets, one Brussell rug 12x10 1-2, pictures, kitchen cupboard and tables and hot plate. Call at 531 north Elizabeth street, day or evening. Leaving city. 9-23-1wk

FOR SALE Bay driving horse, phaeton and harness. Horse is gentle and a good driver, and phaeton in good condition. Bargain to quick buyer. Call at 329 west Elm street 9-25-3t

FOR SALE—Five Horses, Two 3 year old fillies 1 McKennan stock, one by McKinney, 1 Norval stock, one 6 year old gelding, can step eighths in 19 seconds to a heavy cart. Inquire of G Grandstaff, 928 south Elizabeth street 9-25-3t

FOR SALE OR RENT—New house on Dunkleline avenue, modern, except furnace. Hot and cold water. Will sell on easy monthly time, small payment down, or rent to good family, who will take care of a good horse. Inquire of W P Bloom Both Phone 209 south Central avenue 9-25-tf

FOR SALE—Flying Merkle Motorcycle 1912 model, used for demonstrating. Price $225. Will sell for $165. Johnson Sporting Goods Store 9-26-3t

FOR SALE—New $40 00 Roll Top Desk. Cheap if sold soon. John A Mohr, room 16 Holmes block 9-27-3t

FOR SALE—Brand new steel range for gas or coal. For sale cheap. Inquire 337 Atlantic avenue 9-27-3t

FOR SALE—Prices are cut on unredeemed overcoats raincoats and clothing, unredeemed watches, and jewelry, new and second hand tools, suit cases and shoes. M. J. Limbaugh, 109 east Wayne street 9-27-1mo

FOR SALE—A restaurant well located and doing a good business. A bargain if sold soon. Address E M, care of News. 9-27-3t

LIMA GRAIN AND HAY MARKET

Wheat, per bu	$1 03
Corn, per 100 lb	80
Oats, per bu	29
Rye, per bu	62
No 1 Clover Seed, per bu	8 00
Timothy Seed, per bu	1.50
Alsike, per bu	9.00
No 1 Timothy Hay, baled	15.00
No 1 Timothy Hay, bulk	13 00
No 1 Mixed hay, baled	14 00
No. 1 Mixed Hay, bulk	12 00
No 1 Clover Hay, baled	13 00
No 1 Clover Hay, bulk	11 00

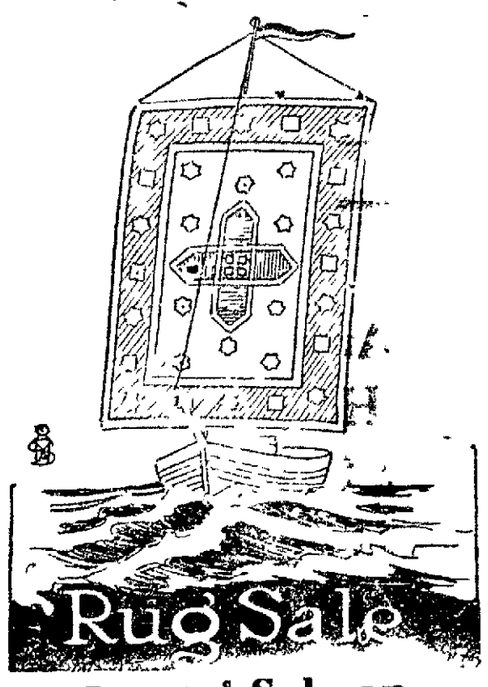

Special Sale on Axminster Rugs
$1.50 Value 79c Each.
Room Size Rugs in All Grades
Carpets 35c to $2 Per Yard.
HOOVER & BOND

NEWSPAPER ARCHIVE®

HENDERSON MOTOR CAR FOR 1913 AT GRIFFITH AUTO CO.

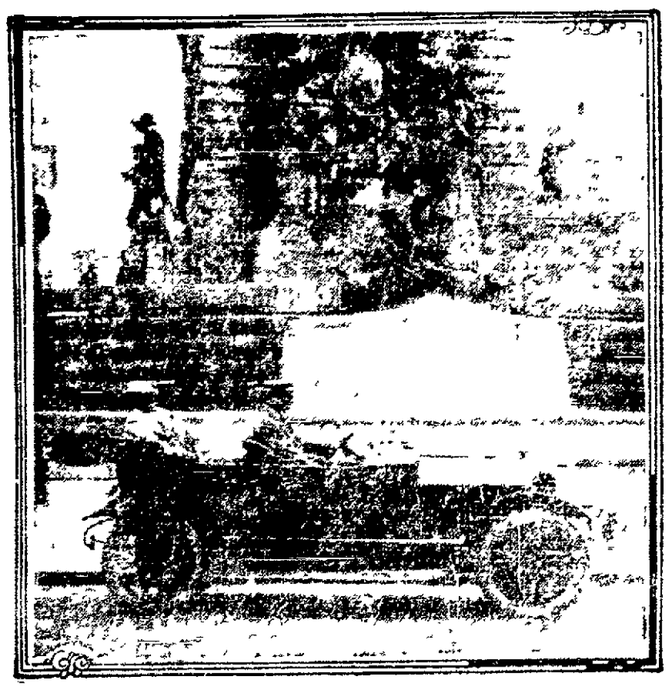

The new 1913 Henderson touring car in front of the Famous Soldiers and Sailors Monument in Indianapolis

The Griffith Auto Sales and Supply Company Lima representatives of the Henderson Motor Car Company, has received its first car The new 1913 model of the Henderson lives up to the Indianapolis manufacturer's motto "the car of your dreams" It is surely a luxury car This product of the Hoosier State is a surprise even to the 1913 product are several interesting features that make it a luxury car This is the car in which the spring suspension has been designed in such a manner that shock absorbers are not necessary even on rough roads

The Henderson has for one of its marked differentiation from the average car, the left drive This is admitted by experts to be the ideal drive Not only is it more accessible for the driver, but it contributes to the safety of the occupants giving the driver a better view ahead, especially in heavy traffic and the cities In designing this new sensation from Indianapolis the engineer incorporated the center control In this feature the Henderson is distinct The center control is placed between the cushions of the front seat The driver grasps the ball knob on top of the control lever, and moves the lever up and down instead of the lateral movement in the usual car Instead of employing the H quadrant with which the motorists have long been familiar to guide the shifting lever, the quadrant is placed in a vertical position which admits of more ease in changing gears The body design is unique In this the engineer has borrowed from our European brothers the idea of a long low cowl on the dash and placed the gasoline tank under the dash This gives a direct gravity feed to the gasoline, and enables the owner to climb a hill without resorting to artificial means to give gasoline into the carburetor Another advantage in this design is more room for car ying space under the seats The car is equipped with Bosch self-starter, Ward-Leonard dynamo lighting generator Stewart speedometer, independent Remy ignition and Baker demountable rims The body finish is olive green, and all metal parts are heavily nickeled

"The Henderson was a revelation to me" said G W Griffith of the Griffith Auto Sales & Supply company. "I have been selling automobiles for many years, I have sold many cars, but this car at a price of $1,485 excels everything it has been my pleasure to inspect in motor cars The value of the car alone will make the owners of the Henderson happy and contented and Lima will pay tribute to the product of the Hendersons, for these manufacturers have a reputation of giving the best in the land"

SEE THE SEAL SKIN FINISH, THE NEW SOFT HAT PRICE $2, AT PITTILLA'S

TAKEN TO HOSPITAL.

Mrs R J Davis, of north Jefferson street, was removed to the city hospital Thursday, the Williams & Davis invalid coach making the trip

NEW FALL FURNISHINGS AT POPULAR PRICES —PITTILLA'S.

AKRON—Wm Hilemar's attorney phone and rather than appear in the police court, on a charge of intoxication

ASHTABULA—Grand jury warned exchange girls that they will be indicted if caught repeating telephone messages to outsiders

GETS-IT For Corns Really a Wonder

THE NEW WAY, PAINLESS, SAFE AND SURE.

"Quit That! GETS-IT Will 'Get Any Corn."

The new kind of corn cure the only sure kind the only easy safe painless kind is here It's what corn-tortured people have been looking for ever since the age of shoe Does it really do the work? Well, just one trial will prove it

The name of this big surprise is GETS-IT because it gets it You dont have to wrap your toes in bandages There are no plasters no salves What is more GETS-IT will never, absolutely cant hurt or make the true flesh sore as so many other corn things do If it gets on the skin it won't, cant hurt or injure the flesh Apply it in two seconds Its guaranteed or your money is refunded

Your druggist sells GETS-IT 25 cents per bottle, or direct if you wish, From E Lawrence & Co, Chicago

Great New Stock of the Latest Hart Schaffner & Marx Styles.

Copyright Hart Schaffner & Marx

You men in Lima who are particular about the clothes you wear now have an opportunity to get the kind of clothes you want at the price you want to pay.

Hart Schaffner & Marx

Goods were never better than this fall; the finest Weaves, the best tailoring the smartest styles ever shown.

Young men's special styles

Some very unusual things for you young fellows; lively patterns, snappy new models; very smart new ideas in cut and finish.

Prices are low as usual.
Suits $18, $20, $22, $25 and up.
Overcoats $18 and up.

Our great assortment of $10, $12 and $15 Suits and Overcoats are the best ever offered at these prices.

MORRIS BROS.

217-219 N. Main St. Morris Block. Lima, Ohio.

THE BIG STORE — THE NEWSON-HAWISHER COMPANY — THE BIG STORE

in Every Detail Lima's Leading Retaile.

Suits, Coats and Dresses

FOR AUTUMN AND THE COMING WINTER

When you have seen the great assemblage of new garments gathered for you at the Big Store, you cannot help but realize how careful has been the selection.

All the details of style, of materials, of tailoring, have been gone into with minute attention, so that you can rely confidently on your new suit or coat being absolutely all that it should be.

A beautiful collection is ready for you to see, a collection so broad as to readily meet every requirement, both of tasle and purse.

The Spirit of Autumn

Prevades Our New Arrivals in Dress Goods

A brilliant assemblage, such as has seldom been equaled before in Lima; so many novelty weaves—so many of the plain weaves that always seem to be in vogue that it's bewildering to tell about them all. No matter where you turn, you will find something new, something pretty, and something Fashion approves of. To buy your new Fall or Winter gown without first coming to the Big Store, would be a sad miscalculation.

The Tailored Suits

Are Representative of the Best the Season Has to Offer.

There is a choice assortment of tasteful garments ranging in price from **$15 up**

Especially worthy of attention are **THE SUITS AT $25 AND $35.**

If you have not yet seen these, you should do so before deciding upon your new Winter Suit They are so well tailored, their cloths are of such excellence in style and quality the finishing and the linings are all such as to make for the absolute perfection of the garments.

We are proud of the Suits offered in the Coat and Suit Department and especially so of these handsome ones at from **$25.00 to $35.00.**

Strikingly handsome costume of two-toned diagonal severely tailored out with perfect style lines. New style plaited skirt, **$22.50.**

Chic costume of brown corduroy, jacket in modified cutaway effect with semi-fitting back, closing effected with 3 handsome novelty buttons, skirt plain with kick plaits at side, **$35.00.**

Good looking Suit of dark blue Corduroy, belted back, strapped seams, buttons of smoke pearl overlapping—**$25.00.**

Black Broad Cloth Coats, plain but smartly tailored, half lined, an excellent garment for winter, all sizes —**$15.00.**

Smart and becoming Suit of brown serge with high cut vest of tan broadcloth, trimming of tan broadcloth on collar Neat, stylish and serviceable, **$28.50.**

Junior Peter Thompson Suits of heavy dark blue serge, trimmed with white braid skirt laced in back, an excellent suit for school girls, **$8.98.**

Ladies' and Misses' Suits of blue and grey French serge; skirt with side plaits and panel back, **$15.00.**

Have You a Sick Watch?

You get it cured effectually at the Watch Department of the Big Store. Our watch maker is a graduate of the Chicago School of Watch Making and is thoroughly competent in his line. We use genuine materials and give accurate work. All work guaranteed.

Jewelry repairing promptly done at reasonable prices.

Stylish diagonal Suitings, 56 in. wide, in tan, Kingfisher blue, navy and other fashionable shades, per yard, **$1.50.**

Elegant Corduroy Velvets, an entirely new line showing a wide variety of beautiful coloring, **at 50c up.**

Serviceable Storm Serges, all wool and in attractive colors, such as Alice blue, navy, brown, wine, scarlet, tan, etc., yd., **$1.25.**

Whipcord Suitings in 2-toned colored effects, as well as plain, such as Kingfisher blue, navy, brown, grey, etc., 50 in. wide, **$1.50, $1.59 and $1.75.**

Stunning Diagonal Corduroys in 2-toned effects—black and navy, black and brown, black and white, etc, 50 in. wide, **$2.00.**

Double face Cloakings in checks, stripes and diagonals, 56 in. wide, a beautiful range of styles to choose from, **$1.75.**

French Serges and Wool Taffetas, a fine quality of all wool fabrics, 42 in wide, yd, 75c.

Wool Poplins in the new Fall shades of red, brown and navy, 48 in. wide and both beautiful and serviceable, **$1.50**

We have a very complete and well-assorted line of Fall dress goods, 36 in. wide, such as Storm Serges, French Serges, Batistes, Scotch Tweeds and many others, all wool and an excellent value, **at 50c per, yard.**

Children's Shoes Our Hobby

We show the largest line at lowest prices. Shoe illustrated is of gun metal, regular height, and has exceedingly good wearing qualities. Good winter soles. Will take a high polish.

Sizes 8½ to 11
$1.25

Sizes 11½ to 2
$1.50

Where Else So Cheap for Good Shoes ?

Style Notes on MILLINERY

The better styles that Paris and New York are showing are represented in the Millinery Section.

Both large and small hats in felt, plush, velvet and velours are present among the new shapes for Fall.

The trimmings are most artistic Fuchsia old-blue and taupe are prominent among the colors and many of the sharp contrasts so generally popular, have good representation.

The prices are very moderate considering quality, and there is a broad range of becoming styles within reach of the most modest purse.

Our large and varied assortment makes it possible for us to provide a becoming hat for every patron who will entrust her hat-money to us

NEWSPAPER ARCHIVE®